Dedicada a Cristian Florea

Gernika, 26/4/1937

Op. 4f para acordeón y cuarteto de cuerda, 2 - 2 - 2003
(Original para acordeón solo op. 4a: 7 - 6 - 1994)

Gorka Hermosa
(1976 -)

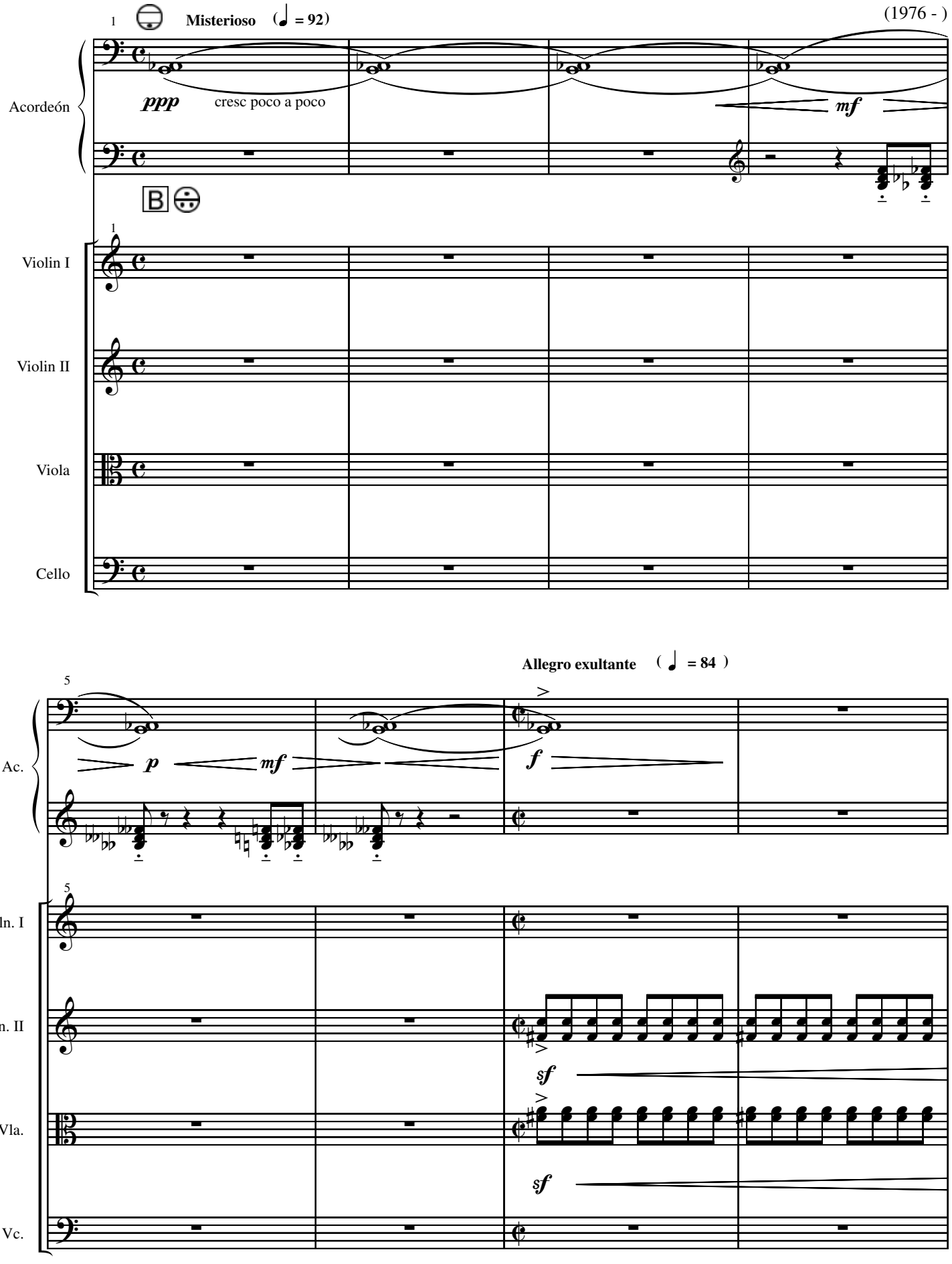

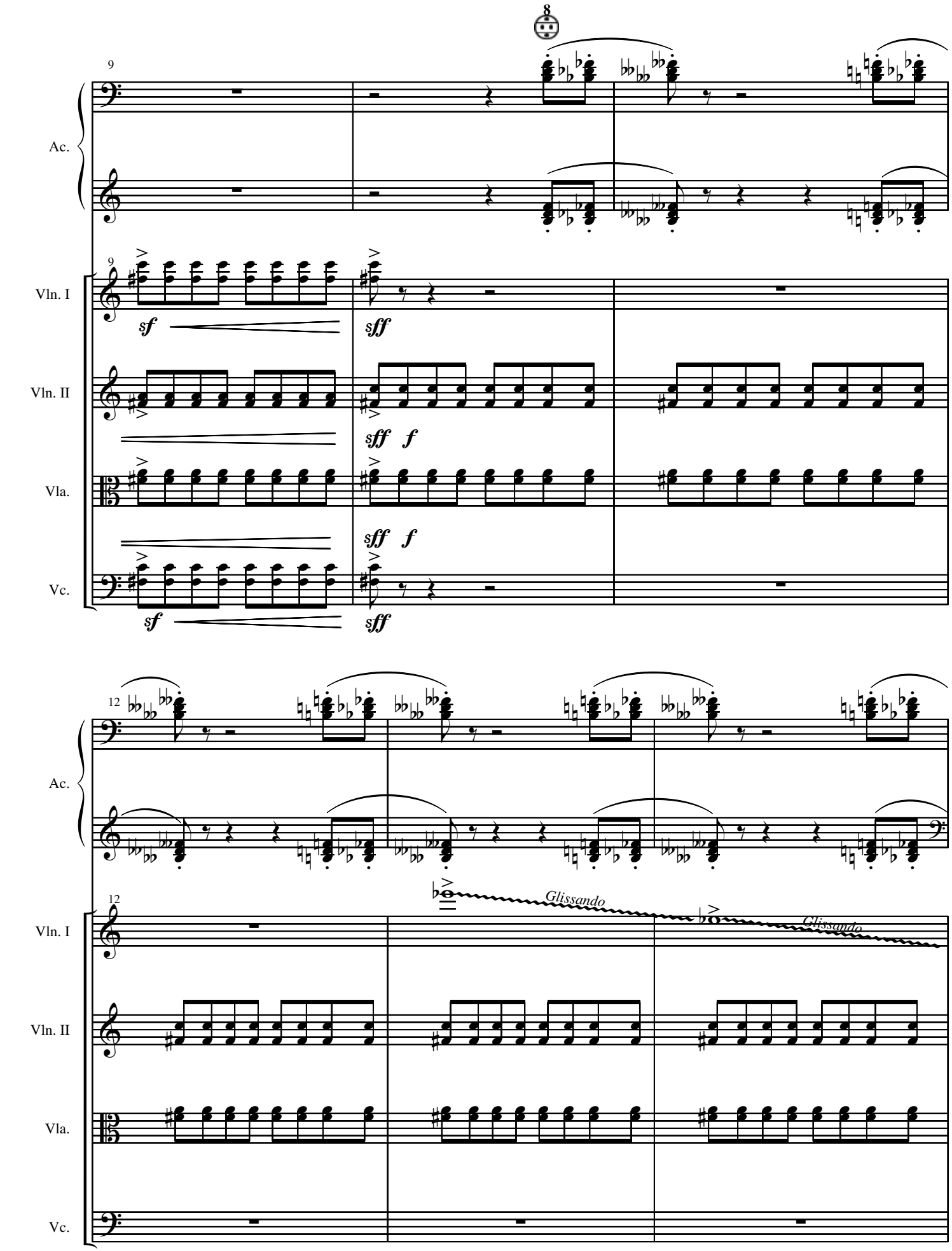
8
9
Ac.
Vln. I
Vln. II
Vla.
Vc.
sf
sff
f
12
Glissando

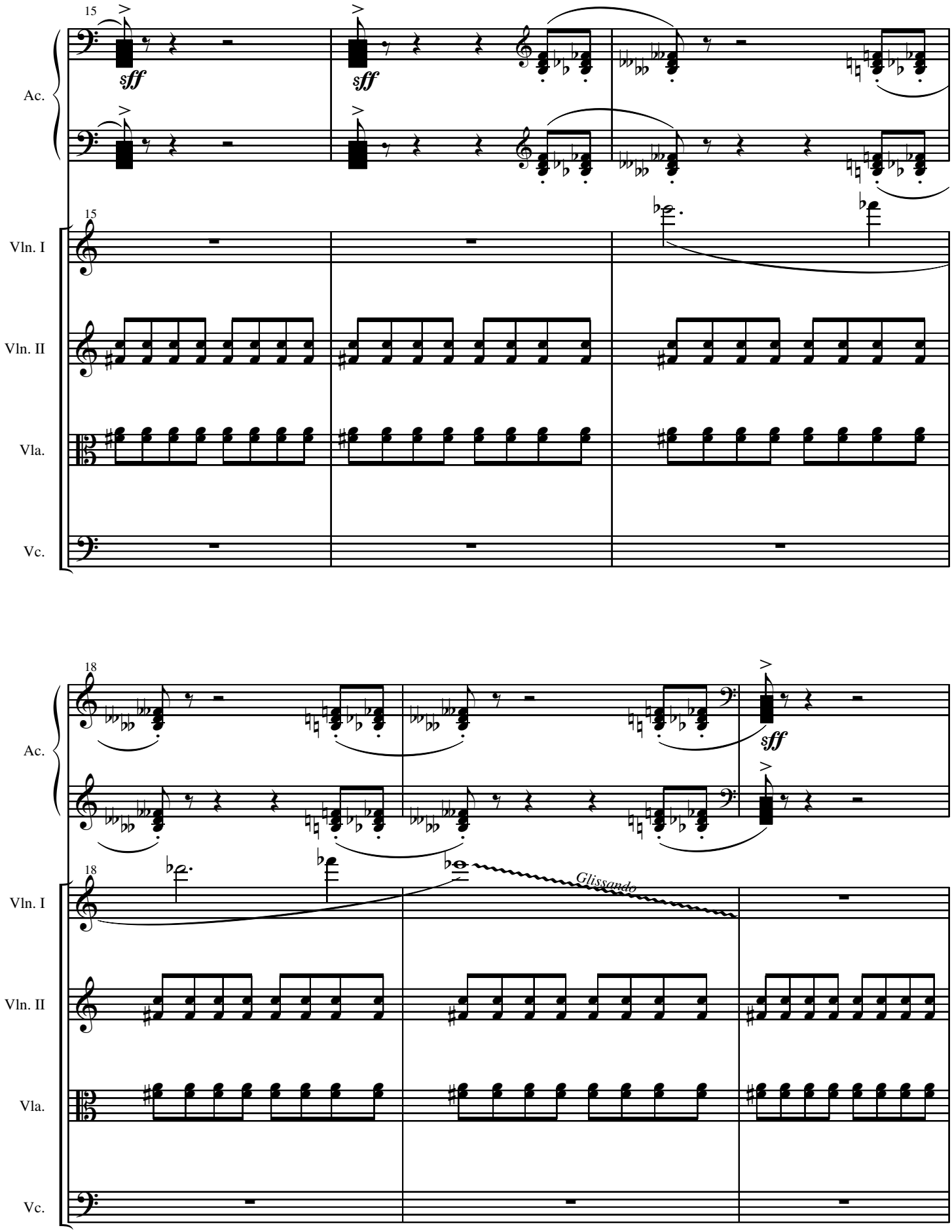
15
sff
sff
Ac.
15
Vln. I
Vln. II
Vla.
Vc.
18
sff
Glissando
Ac.
18
Vln. I
Vln. II
Vla.
Vc.

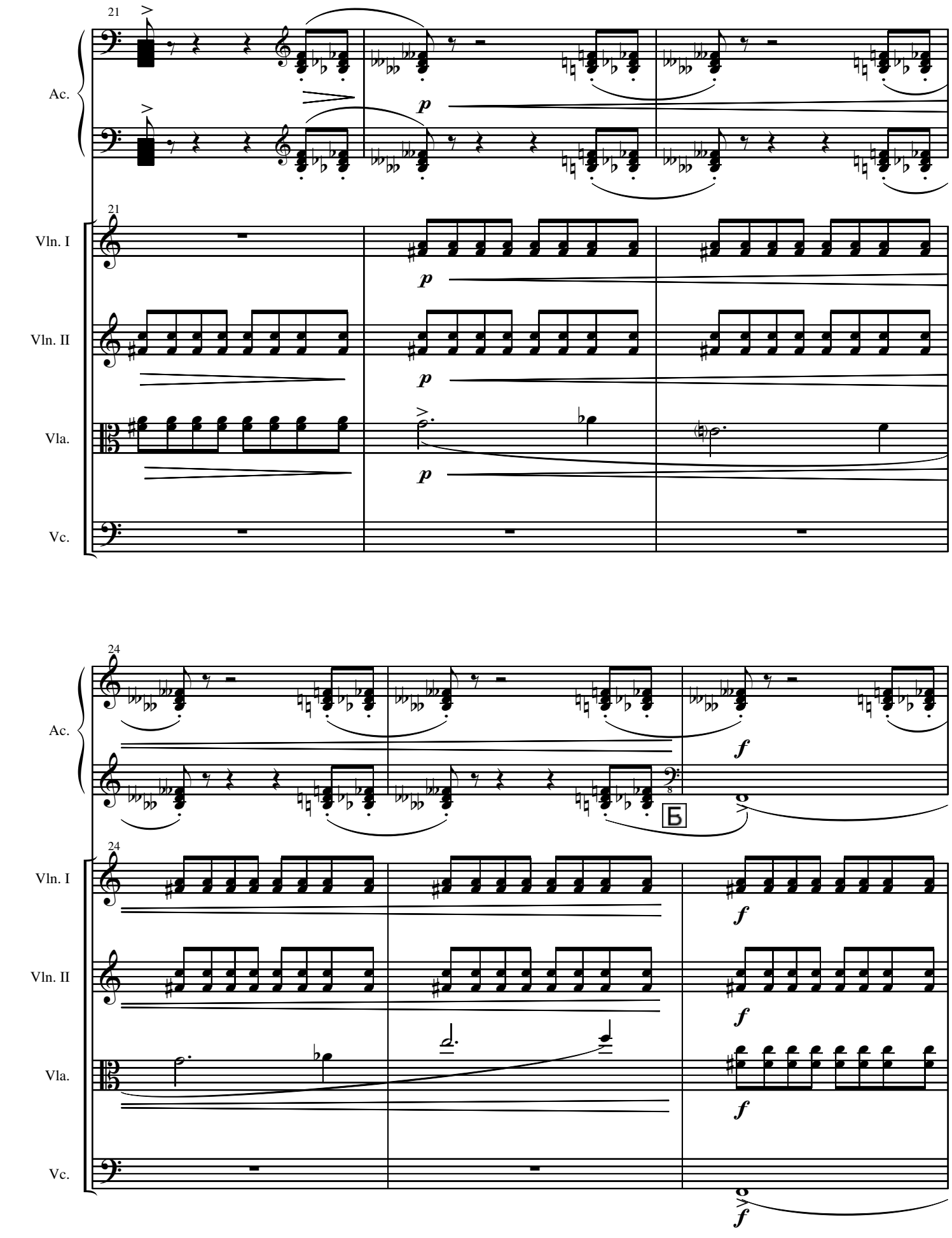
21
Ac.
Vln. I
Vln. II
Vla.
Vc.
p
24
f
Б

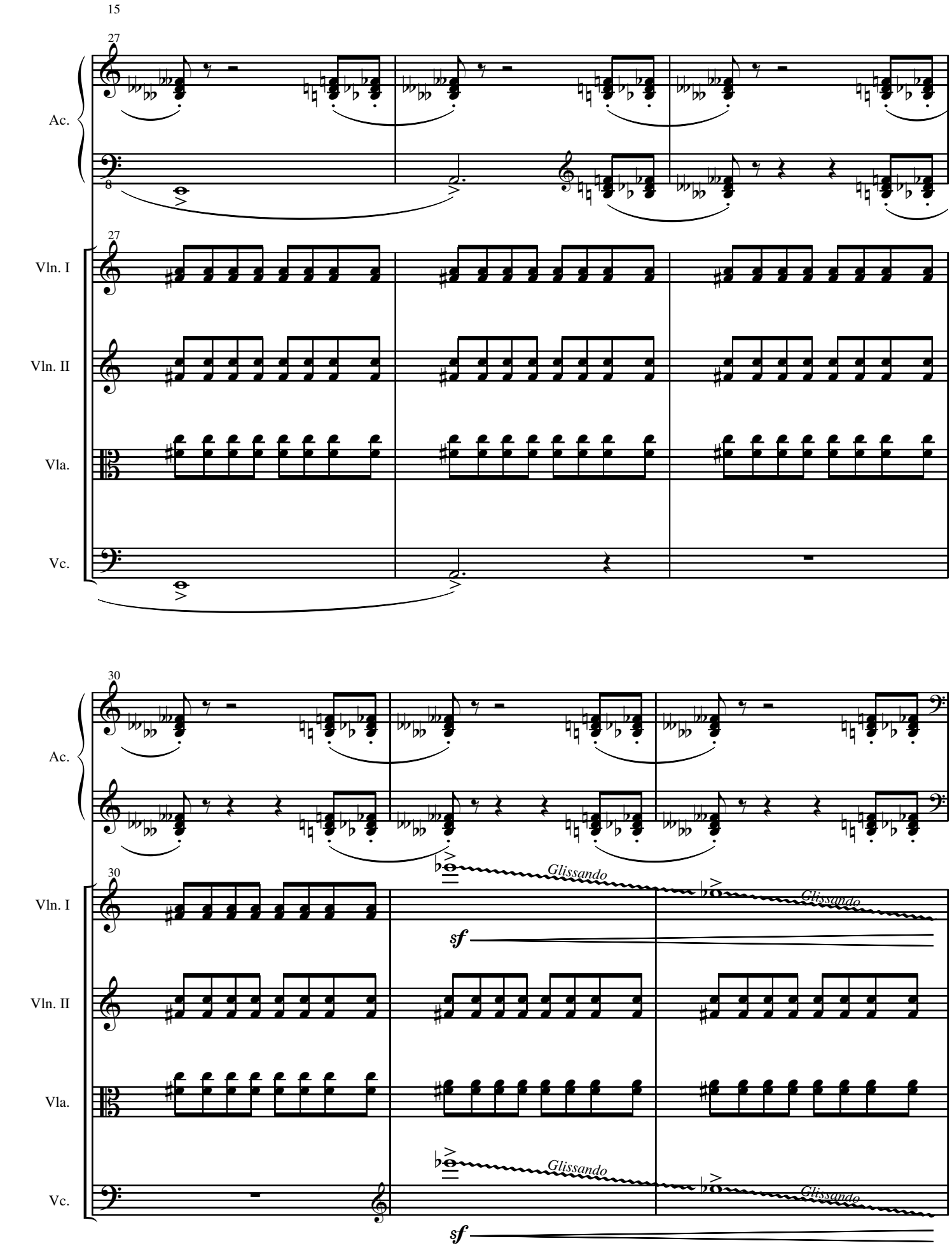
15
27
Ac.
8
27
Vln. I
Vln. II
Vla.
Vc.
30
Ac.
30
Glissando
Glissando
Vln. I
sf
Vln. II
Vla.
Glissando
Glissando
Vc.
sf

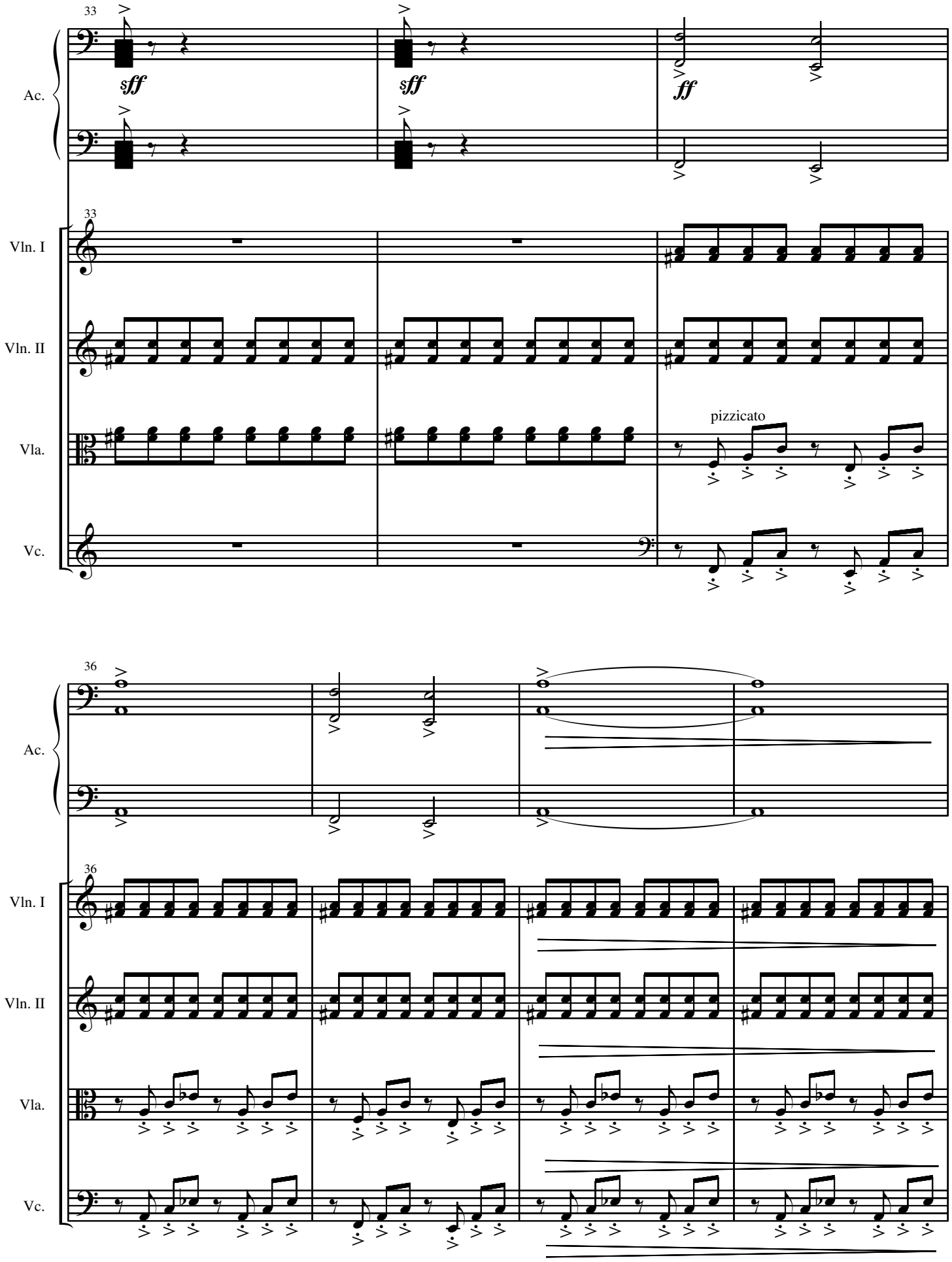
33
Ac.
sff
sff
ff
33
Vln. I
Vln. II
Vla.
pizzicato
Vc.
36
Ac.
36
Vln. I
Vln. II
Vla.
Vc.

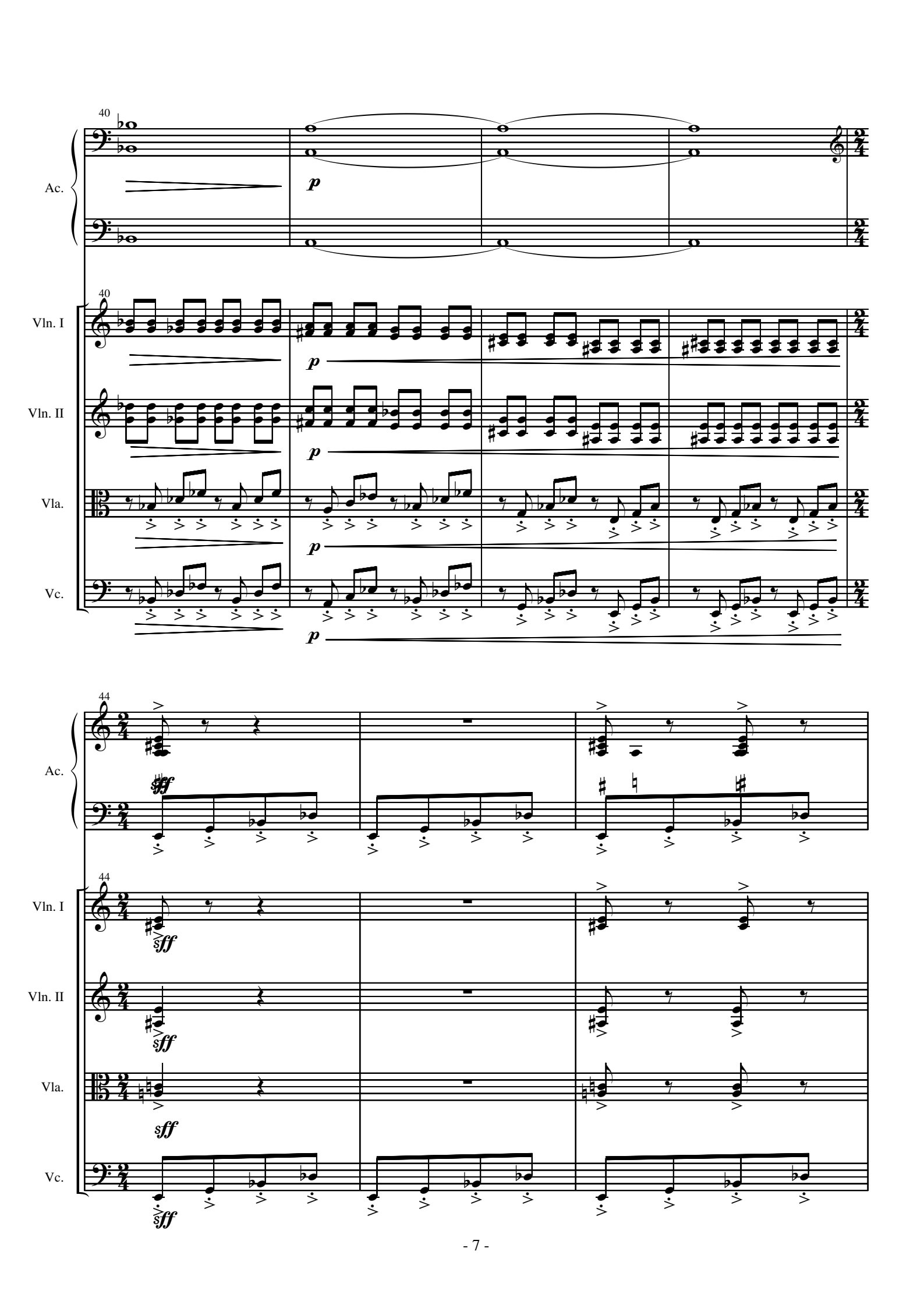
40
Ac.
Vln. I
Vln. II
Vla.
Vc.
p
44
sff

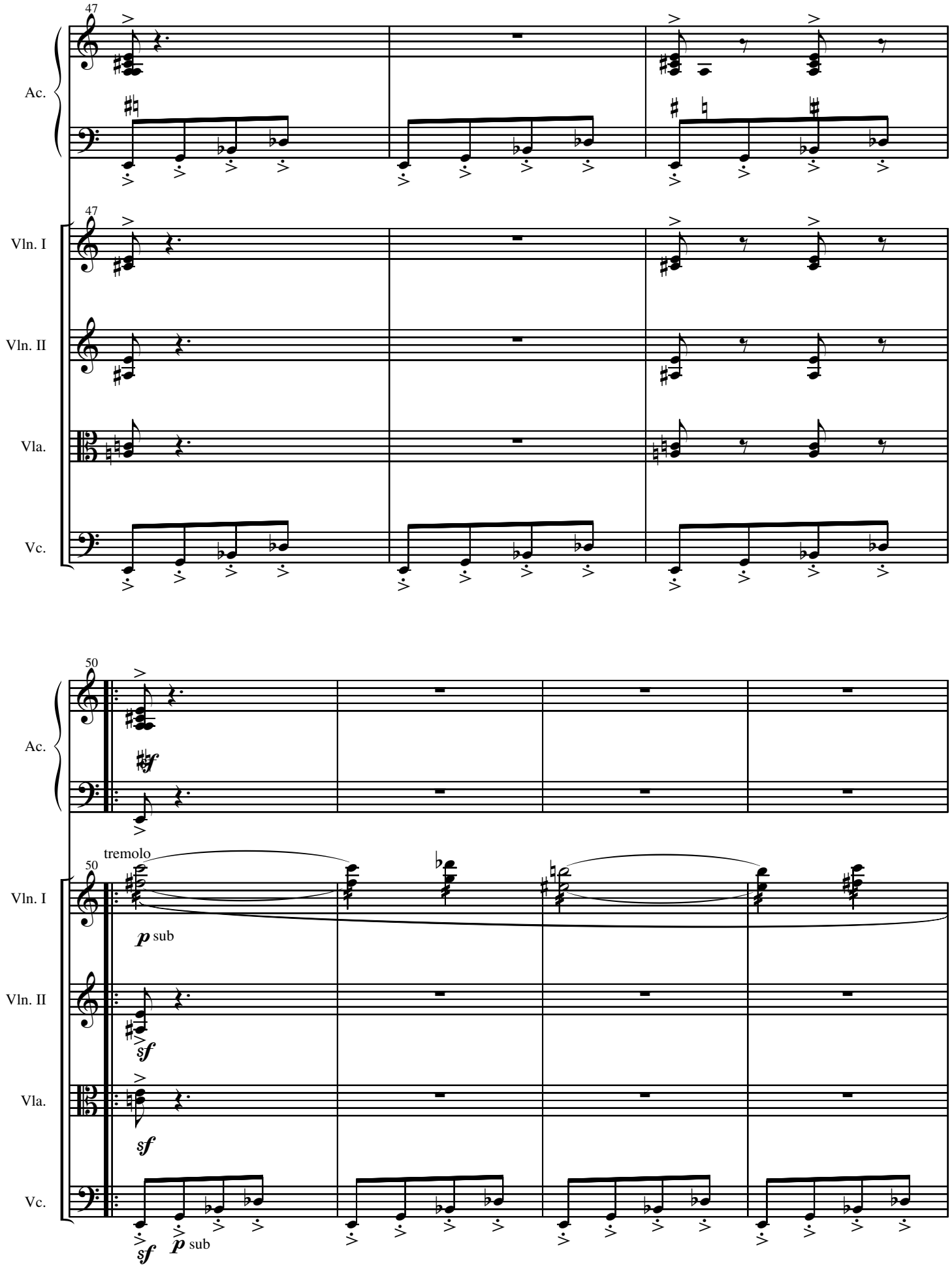
47
Ac.
47
Vln. I
Vln. II
Vla.
Vc.
50
Ac.
sf
tremolo
50
Vln. I
p sub
Vln. II
sf
Vla.
sf
Vc.
sf
p sub

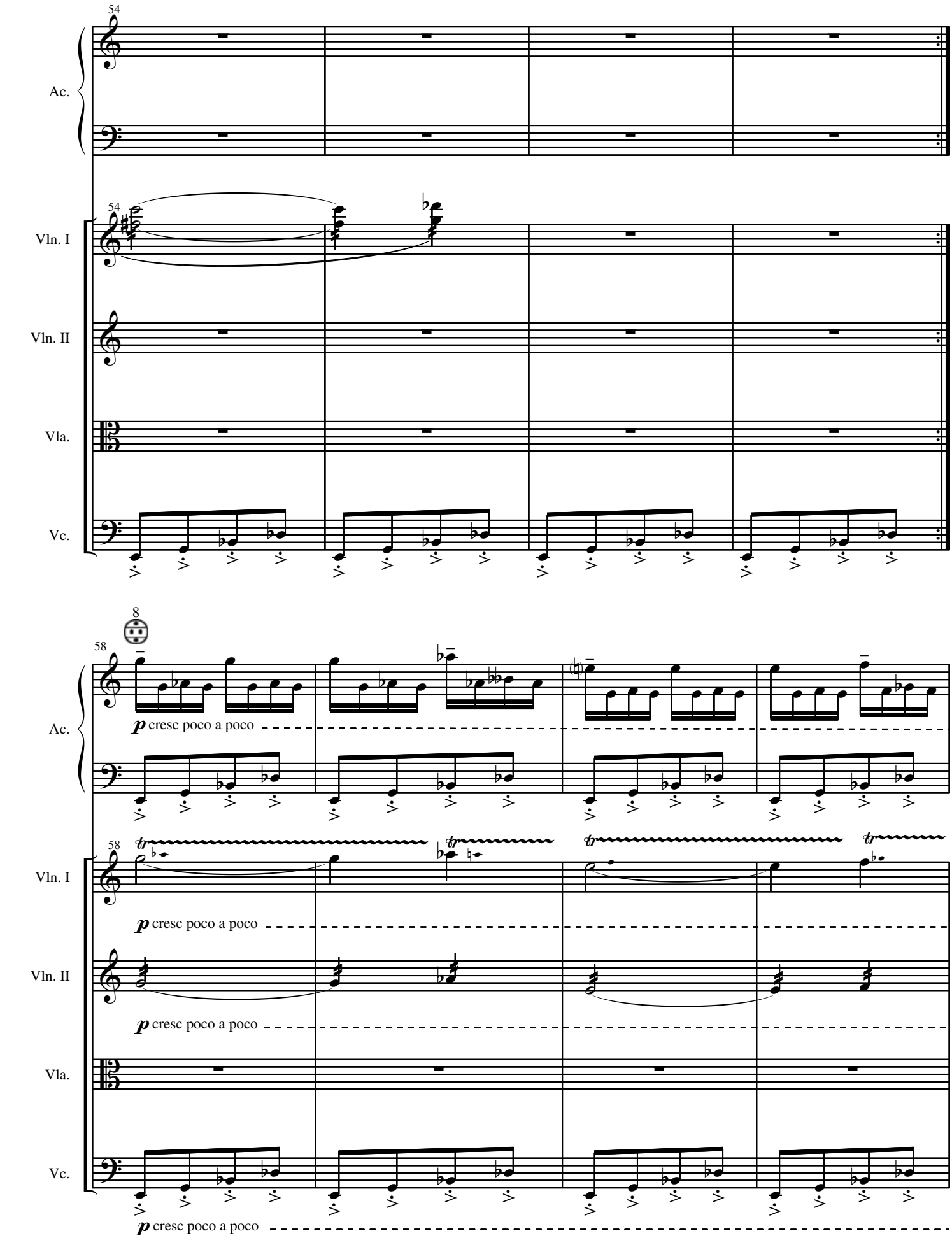
54
Ac.
54
Vln. I
Vln. II
Vla.
Vc.
8
58
Ac.
p cresc poco a poco
58
Vln. I
p cresc poco a poco
Vln. II
p cresc poco a poco
Vla.
Vc.
p cresc poco a poco

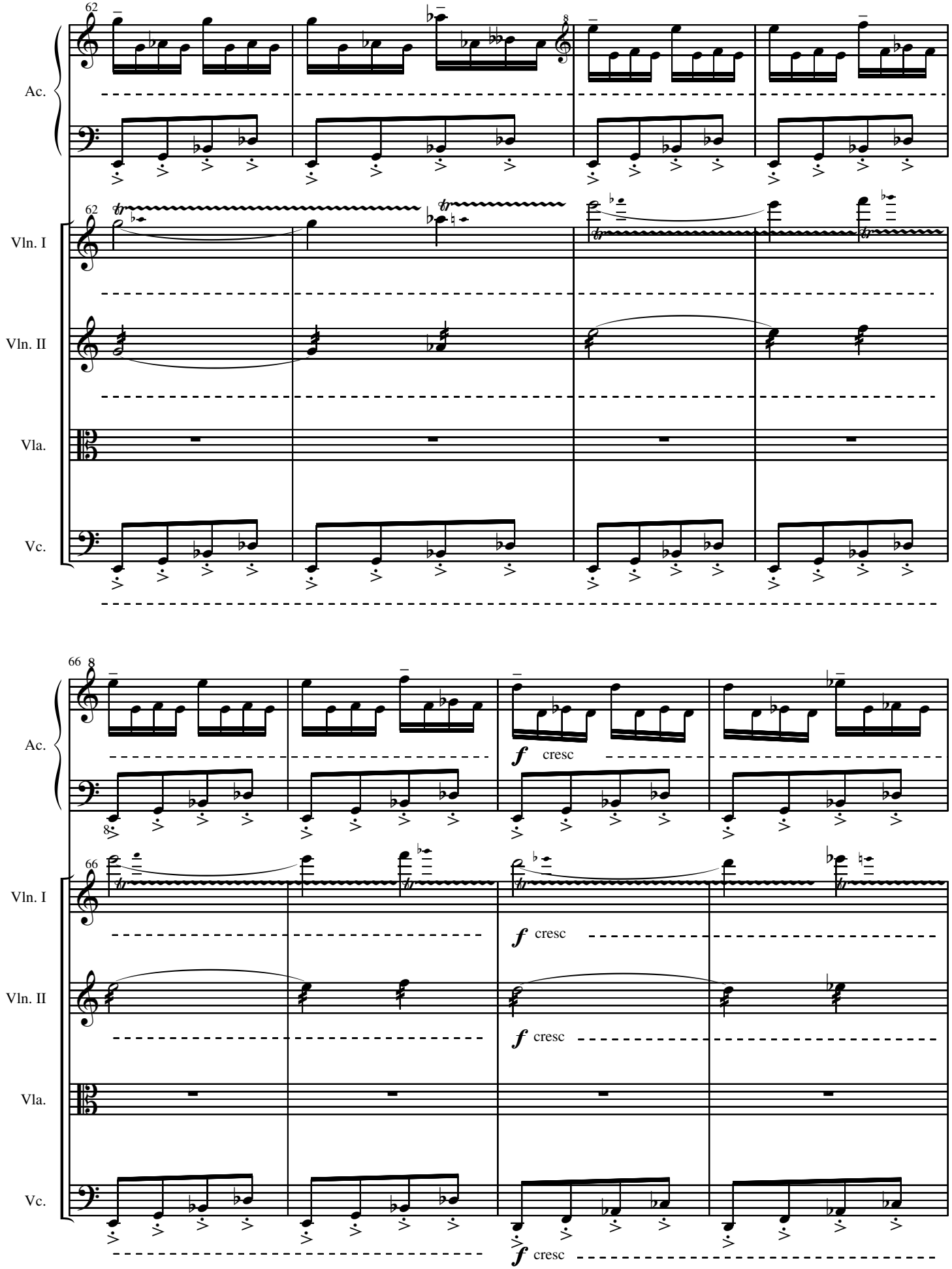
62
8
Ac.
62
Vln. I
Vln. II
Vla.
Vc.
66
8
Ac.
f cresc
8
66
Vln. I
f cresc
Vln. II
f cresc
Vla.
Vc.
f cresc

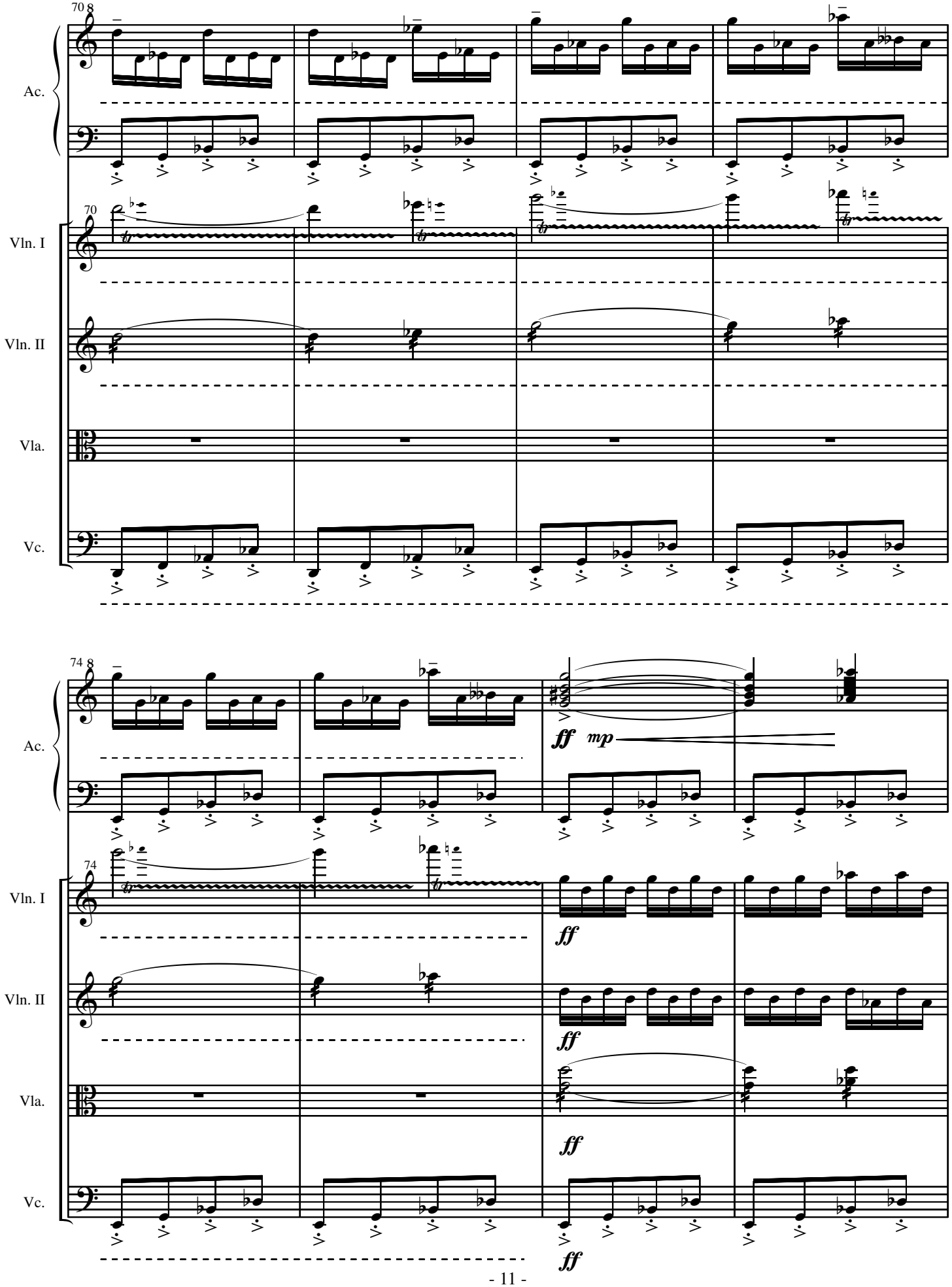
70
Ac.
Vln. I
Vln. II
Vla.
Vc.
74
ff
mp
ff
ff
ff
ff

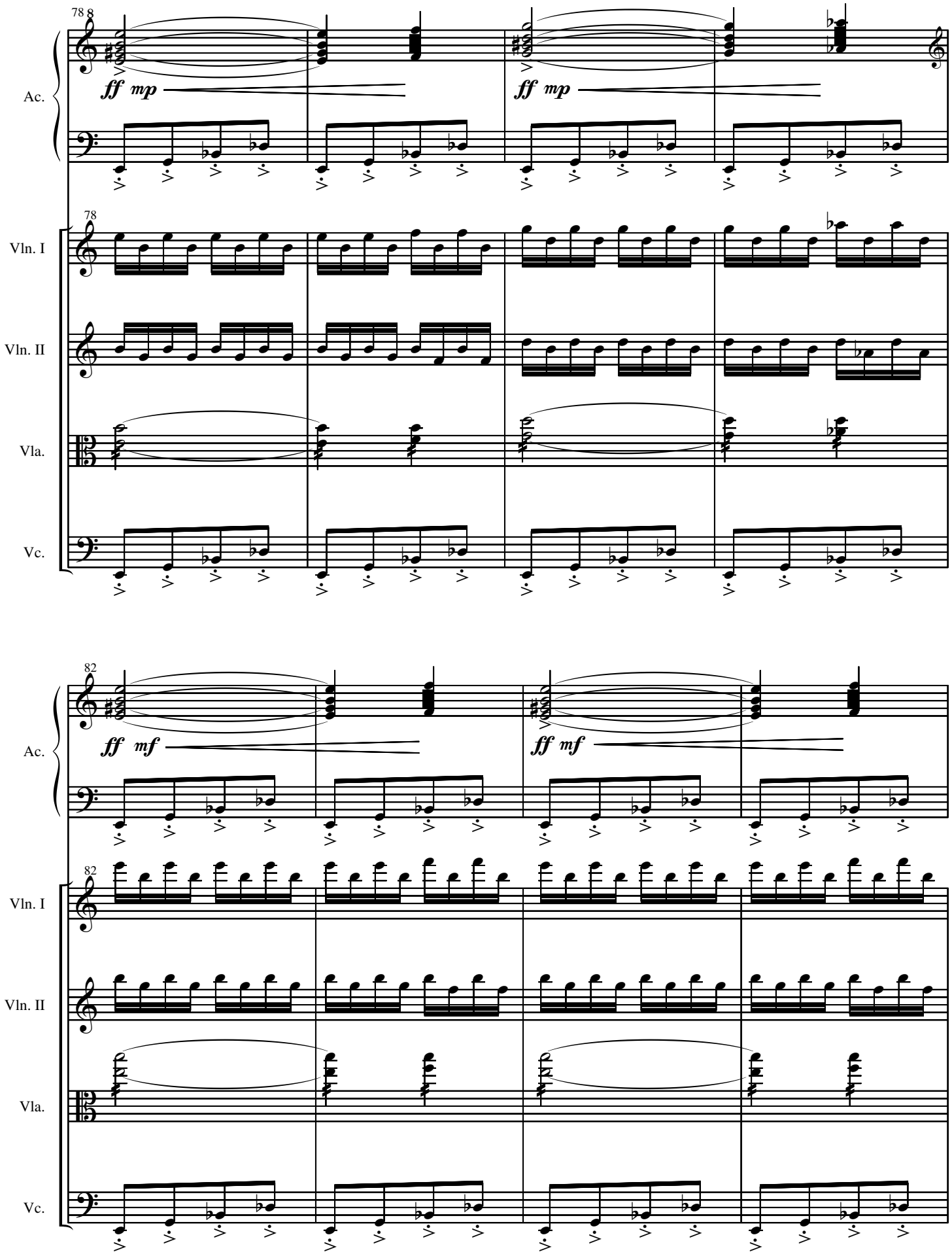
78
Ac.
ff mp
ff mp
78
Vln. I
Vln. II
Vla.
Vc.
82
Ac.
ff mf
ff mf
82
Vln. I
Vln. II
Vla.
Vc.

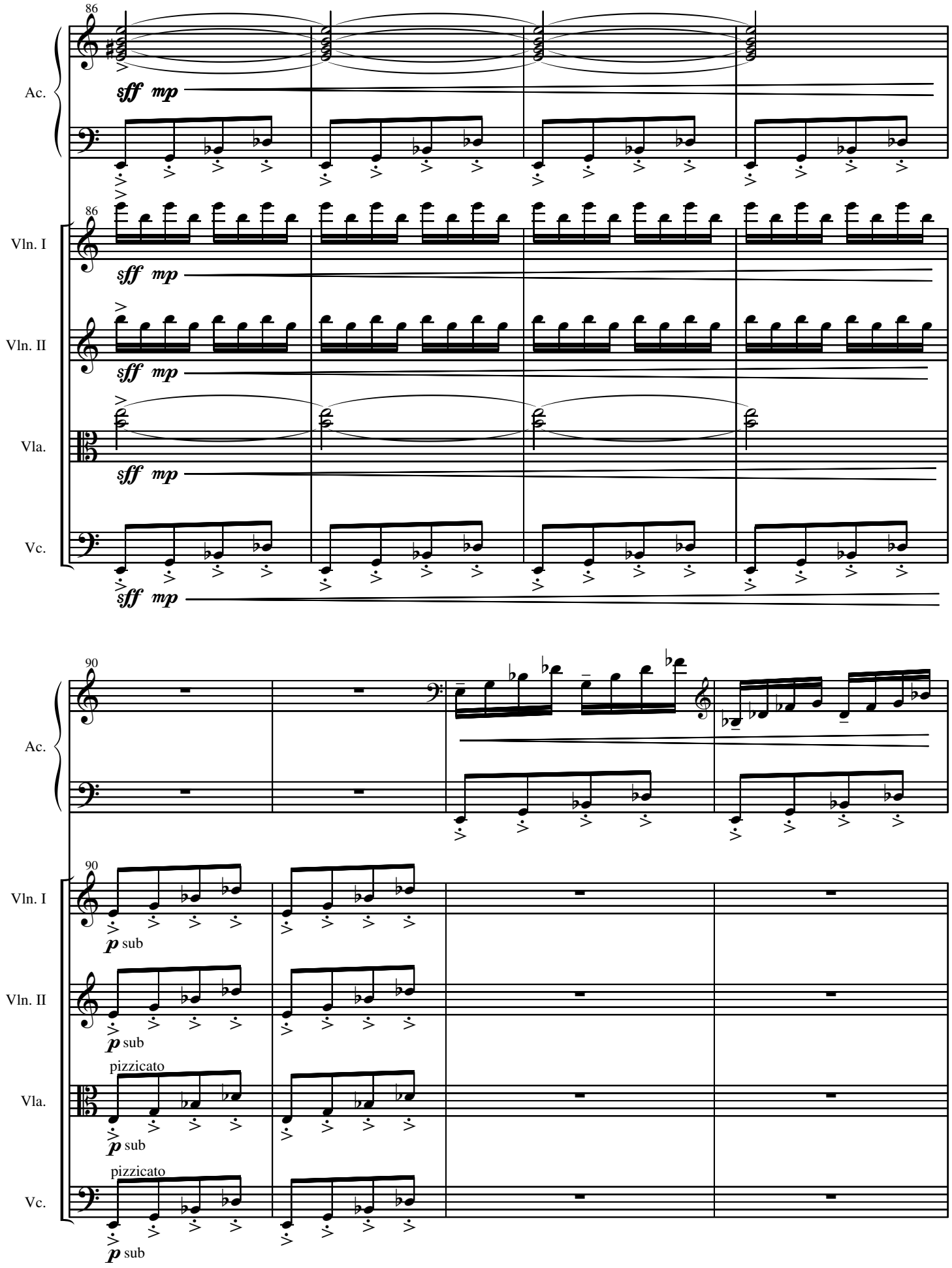
86
Ac.
sff mp
Vln. I
Vln. II
Vla.
Vc.
90
p sub
pizzicato

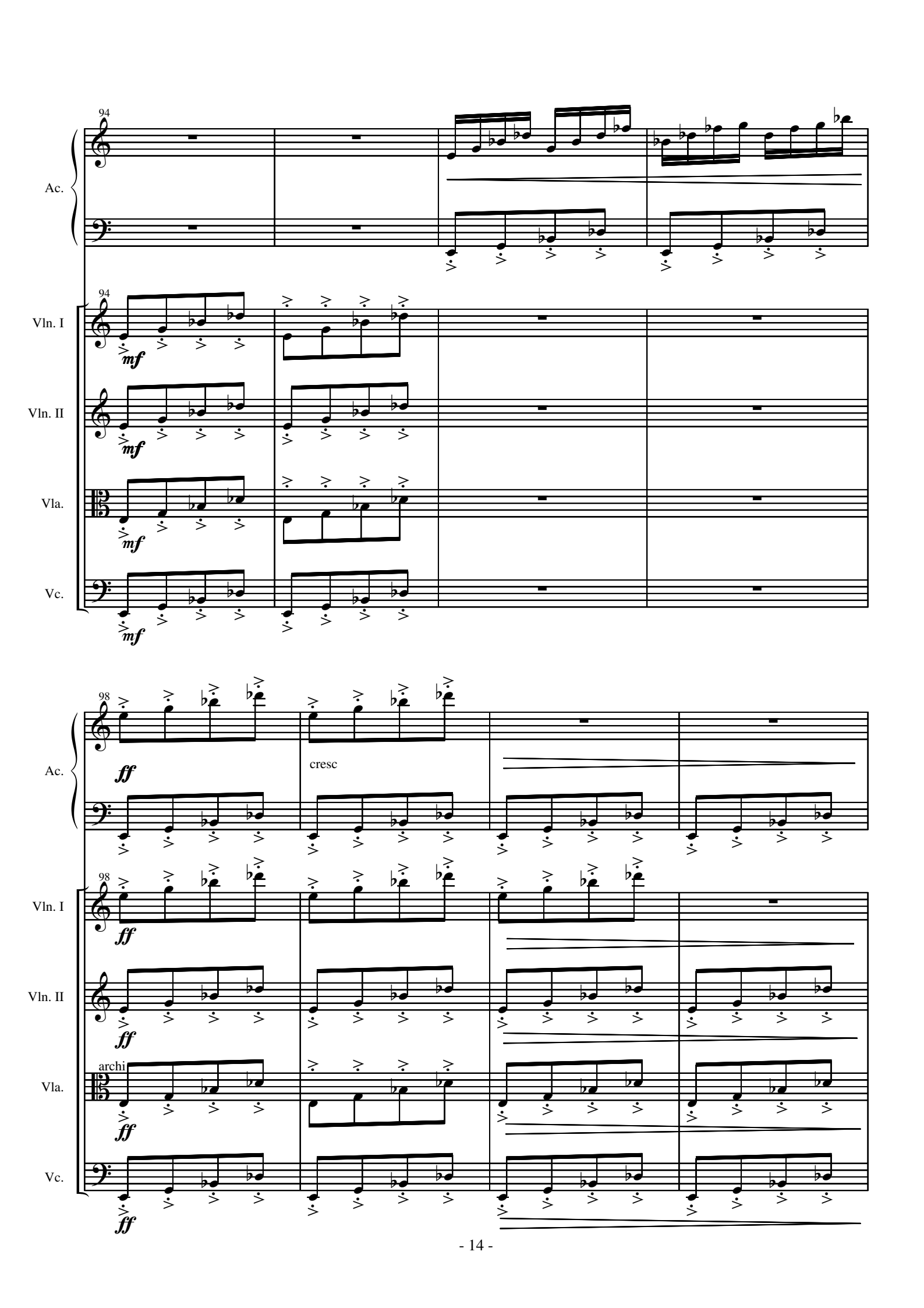
94
Ac.
94
Vln. I
mf
Vln. II
mf
Vla.
mf
Vc.
mf
98
Ac.
ff
cresc
98
Vln. I
ff
Vln. II
ff
archi
Vla.
ff
Vc.
ff

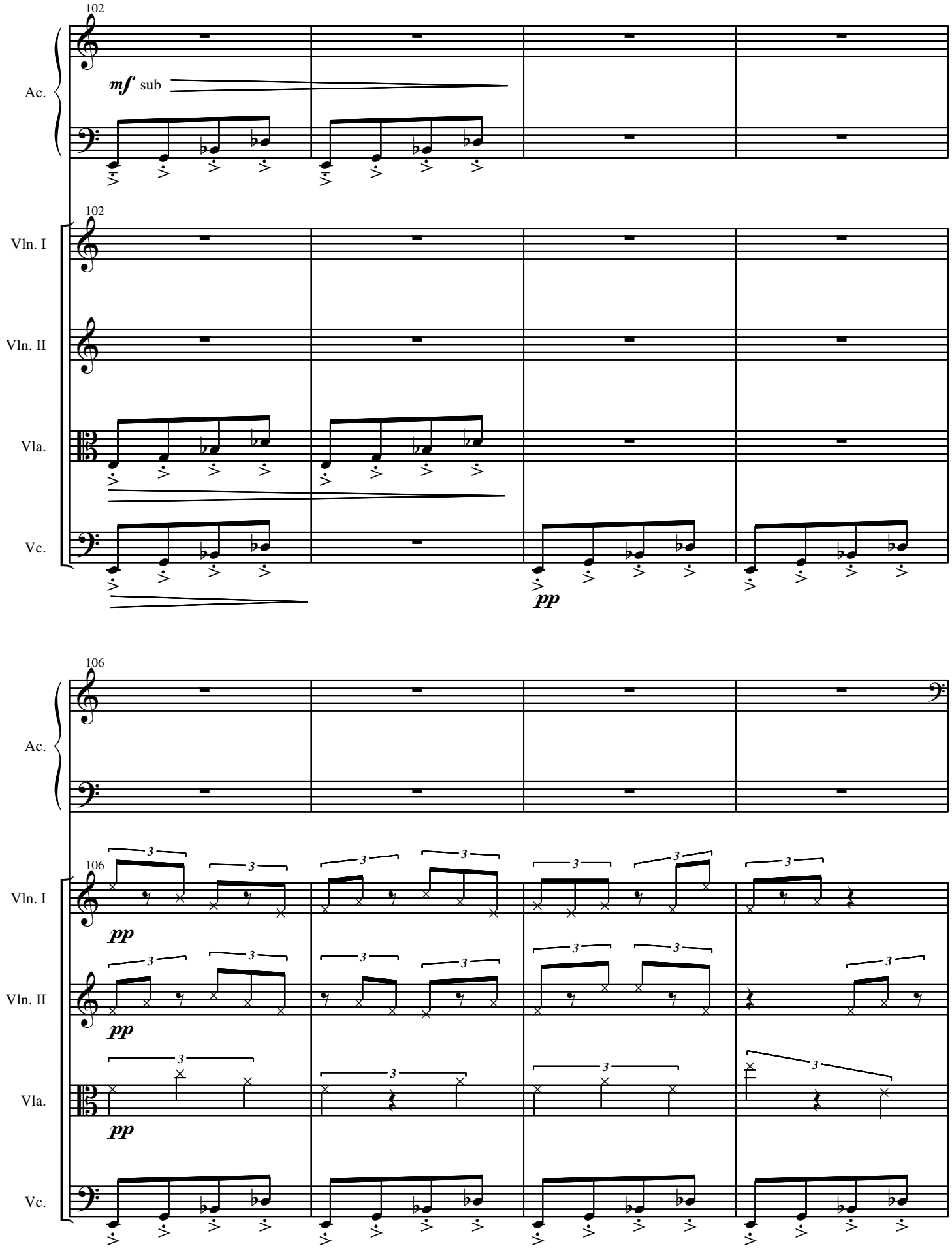
102
Ac.
mf sub
102
Vln. I
Vln. II
Vla.
Vc.
pp
106
Ac.
106
Vln. I
pp
Vln. II
pp
Vla.
pp
Vc.

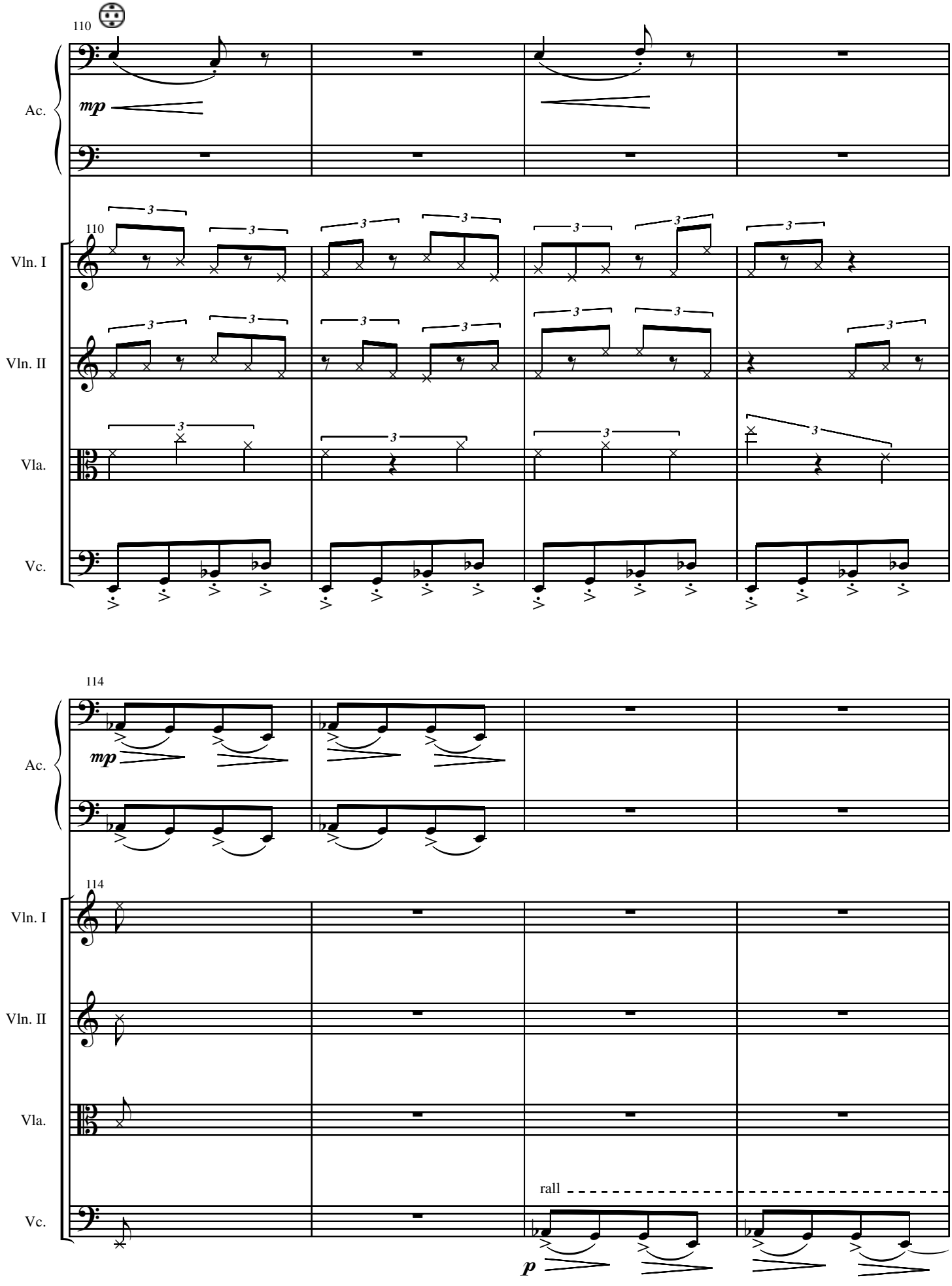
110
Ac.
mp
110
Vln. I
Vln. II
Vla.
Vc.
114
Ac.
mp
114
Vln. I
Vln. II
Vla.
rall
Vc.
p

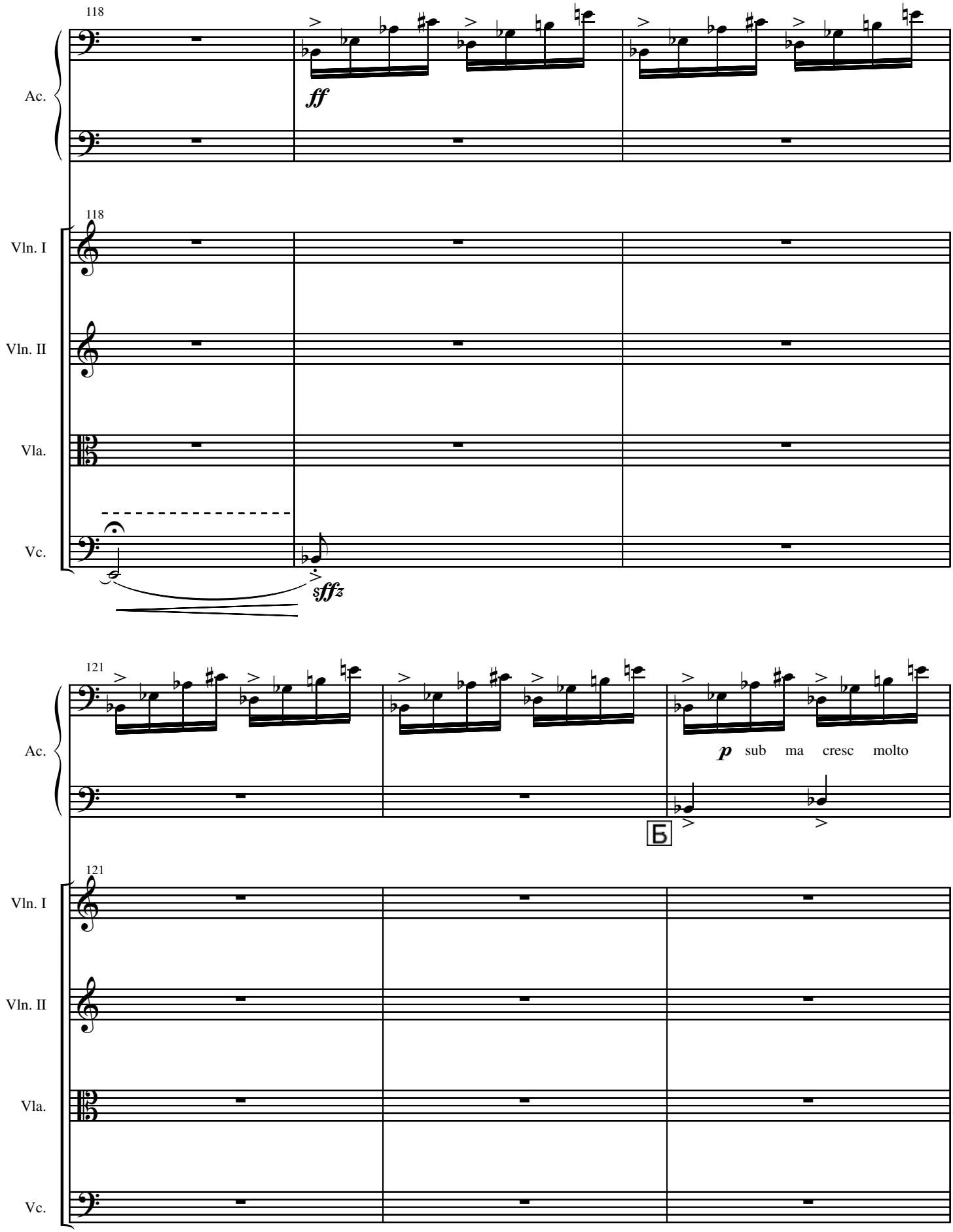
118
Ac.
ff
118
Vln. I
Vln. II
Vla.
Vc.
sfffz
121
Ac.
p sub ma cresc molto
Б
121
Vln. I
Vln. II
Vla.
Vc.

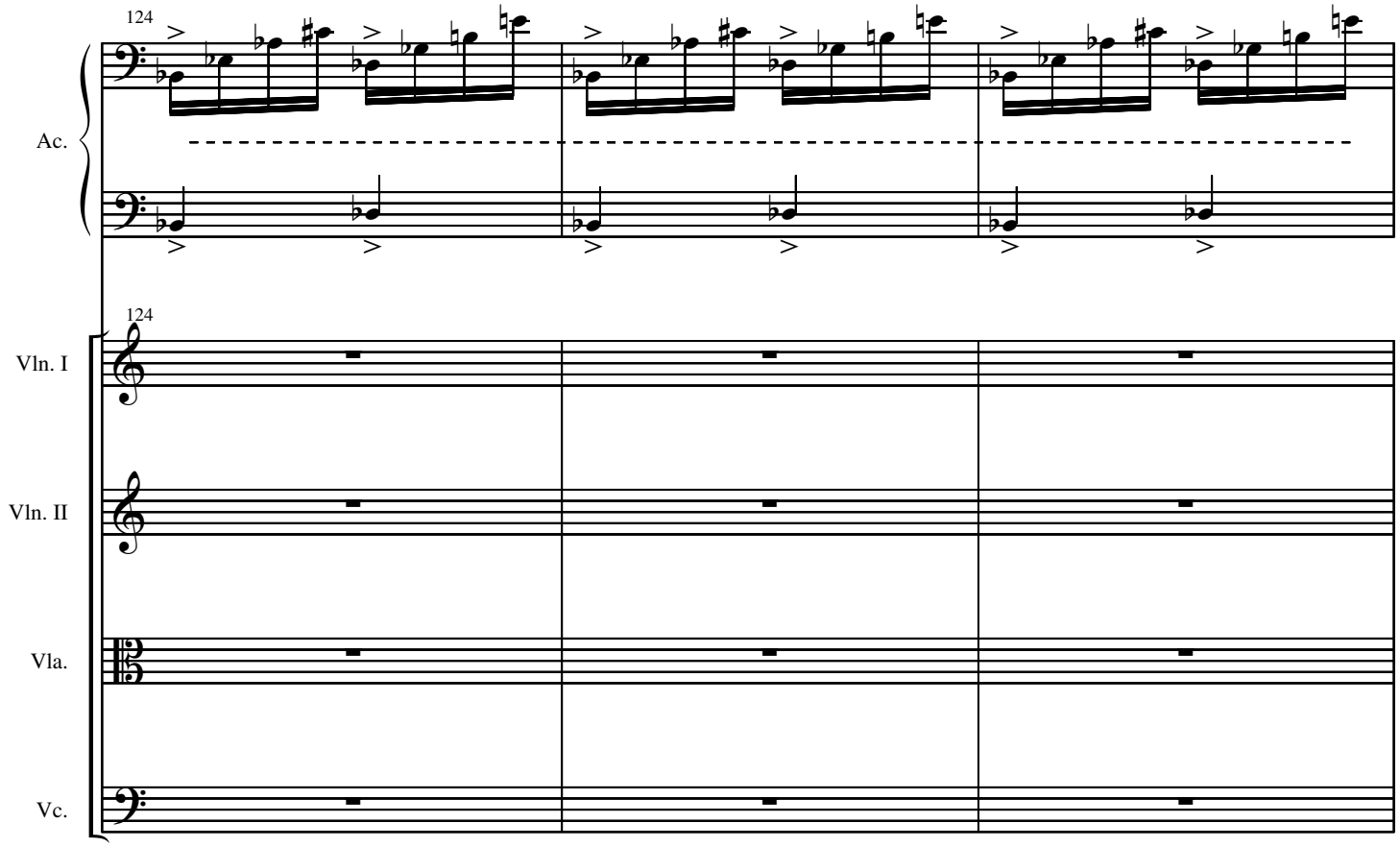
124
Ac.
124
Vln. I
Vln. II
Vla.
Vc.

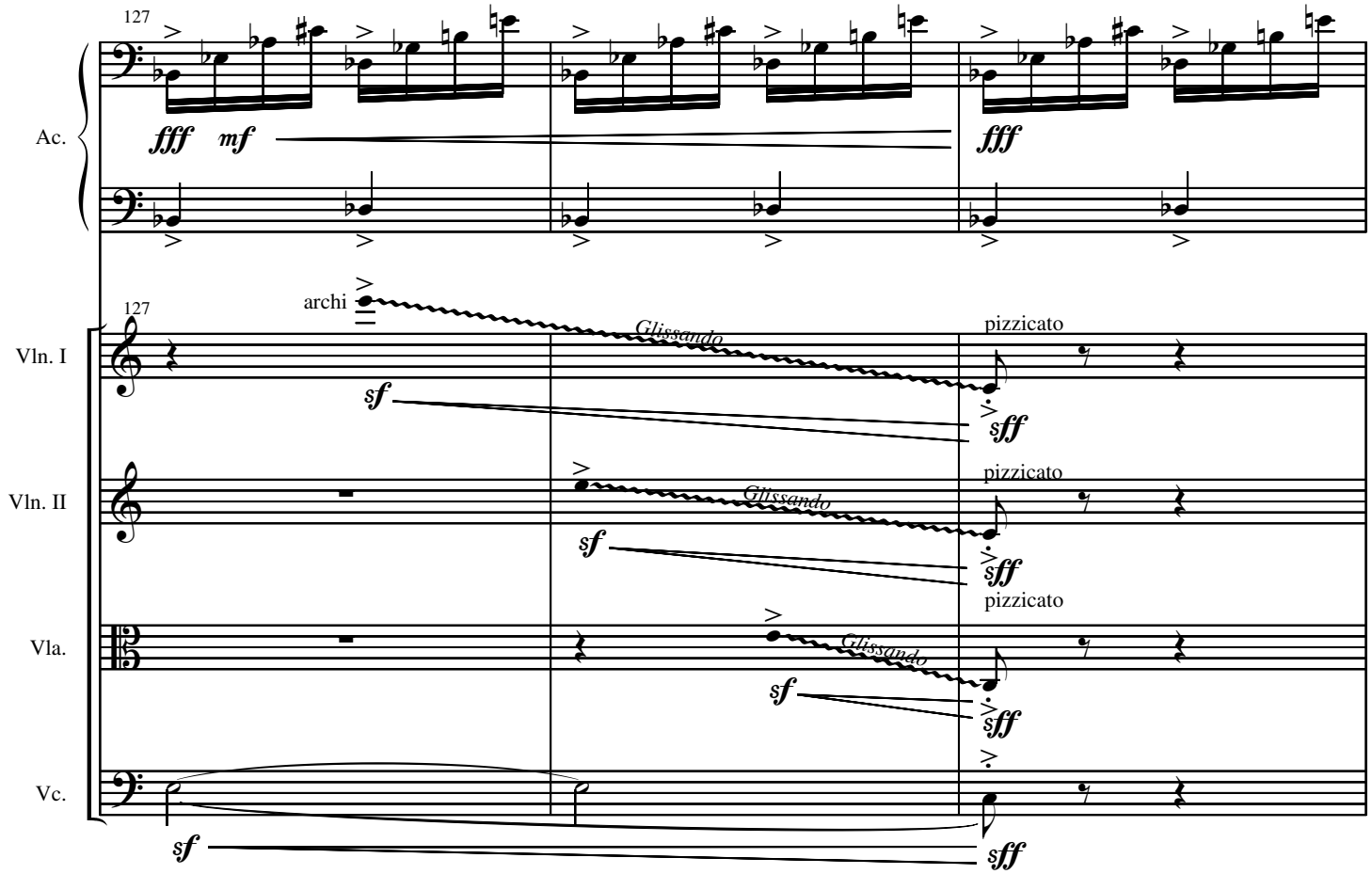
127
Ac.
fff
mf
fff
127
archi
Glissando
pizzicato
Vln. I
sf
sff
Vln. II
Glissando
pizzicato
sf
sff
Vla.
pizzicato
Glissando
sf
sff
Vc.
sf
sff

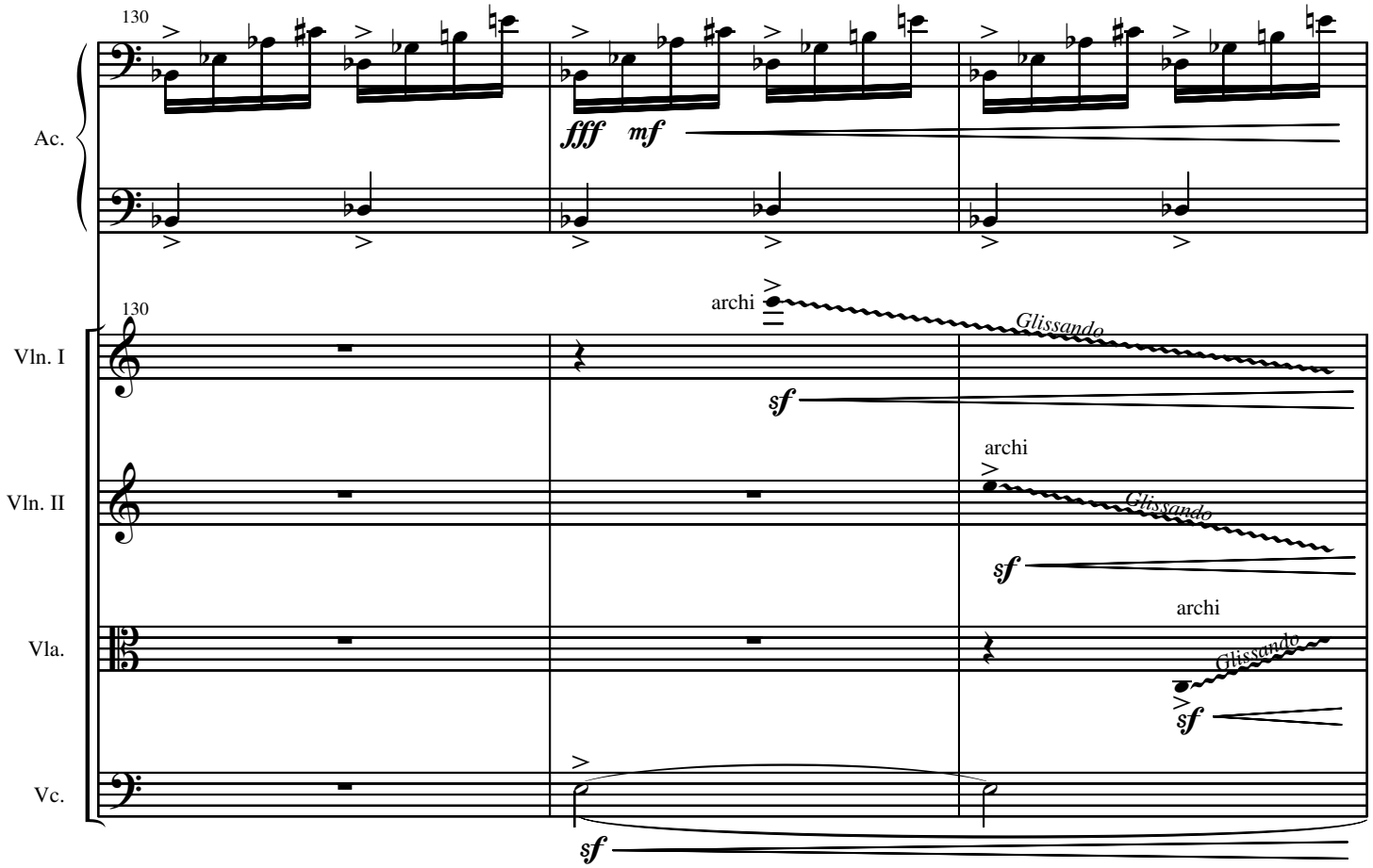
130
Ac.
fff mf
130
Vln. I
archi
Glissando
sf
Vln. II
archi
Glissando
sf
Vla.
archi
Glissando
sf
Vc.
sf

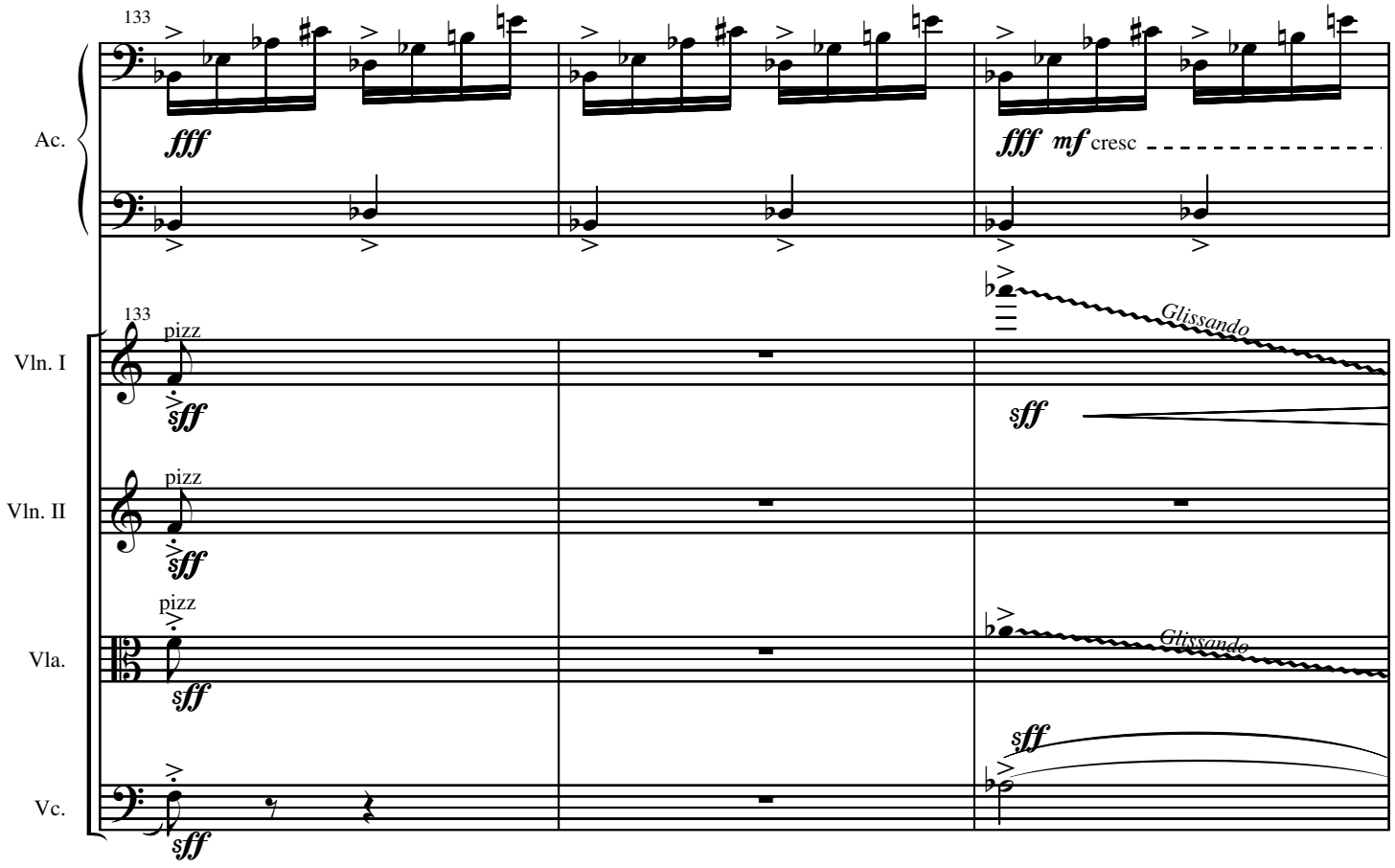
133
Ac.
fff
fff mf cresc
133
Vln. I
pizz
sff
Glissando
sff
Vln. II
pizz
sff
Vla.
pizz
sff
Glissando
sff
Vc.
sff

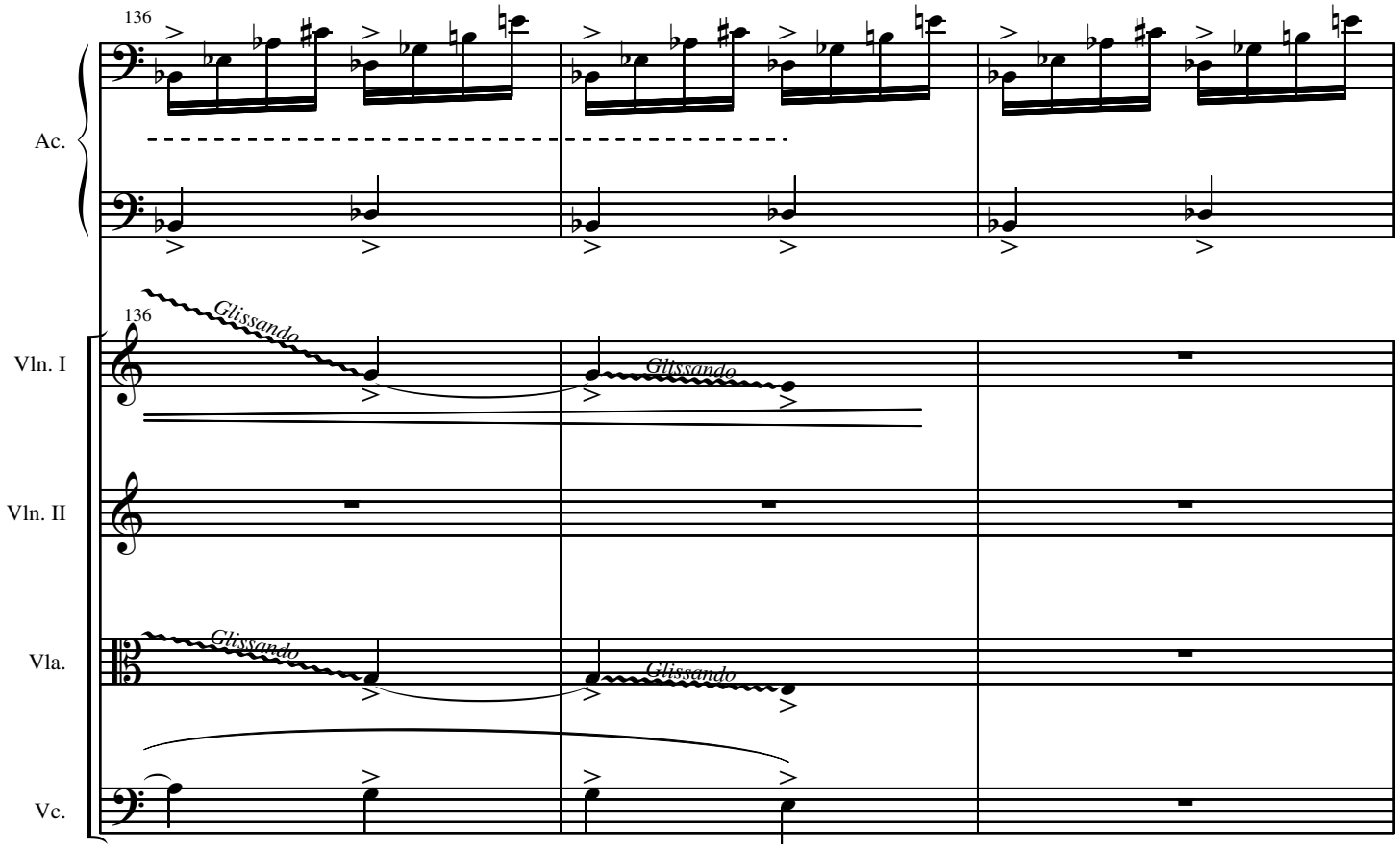
136
Ac.
136
Vln. I
Glissando
Glissando
Vln. II
Vla.
Glissando
Glissando
Vc.

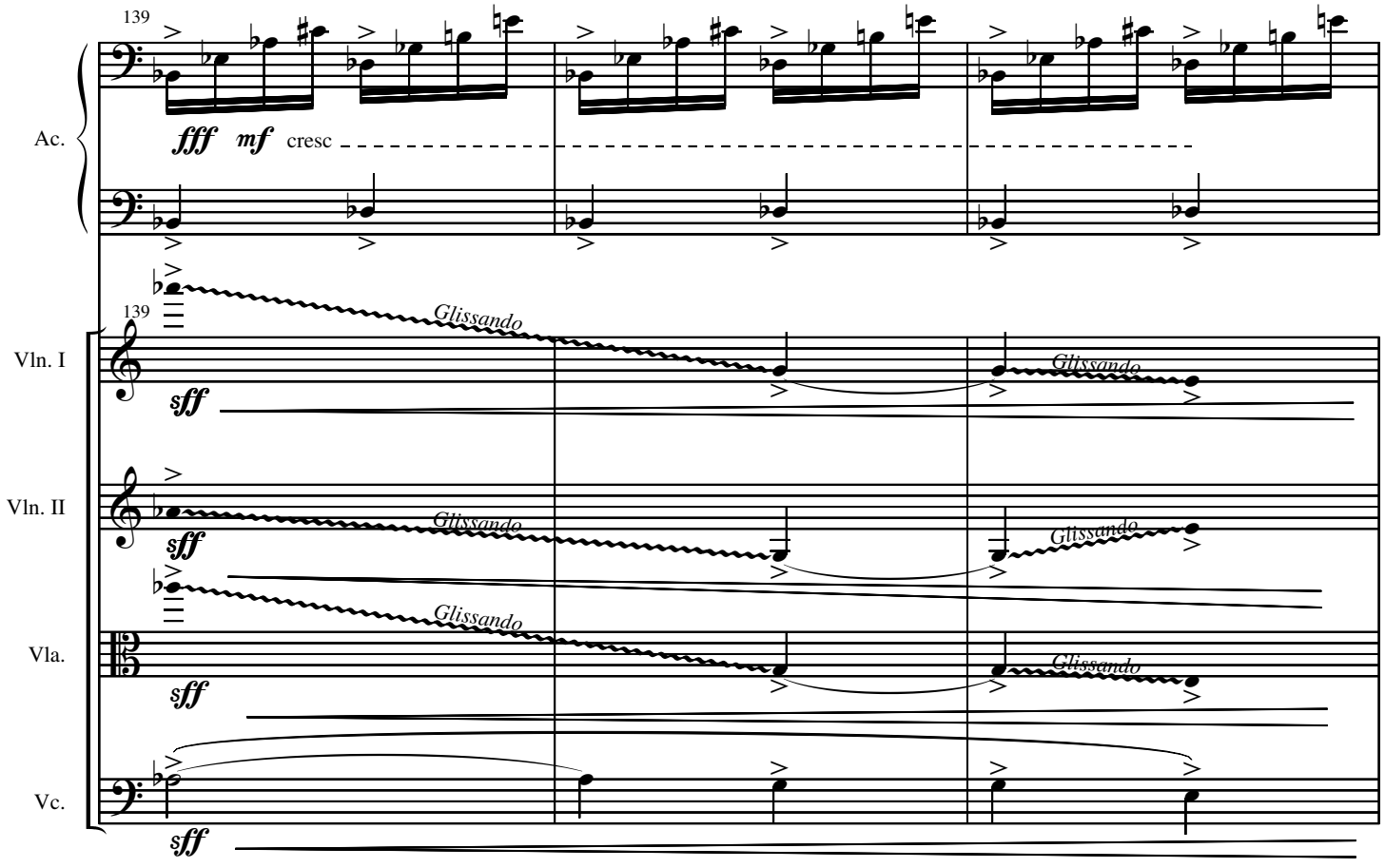
139
Ac.
fff
mf
cresc
139
Vln. I
Glissando
Glissando
sff
Vln. II
Glissando
Glissando
sff
Glissando
Vla.
Glissando
sff
Vc.
sff

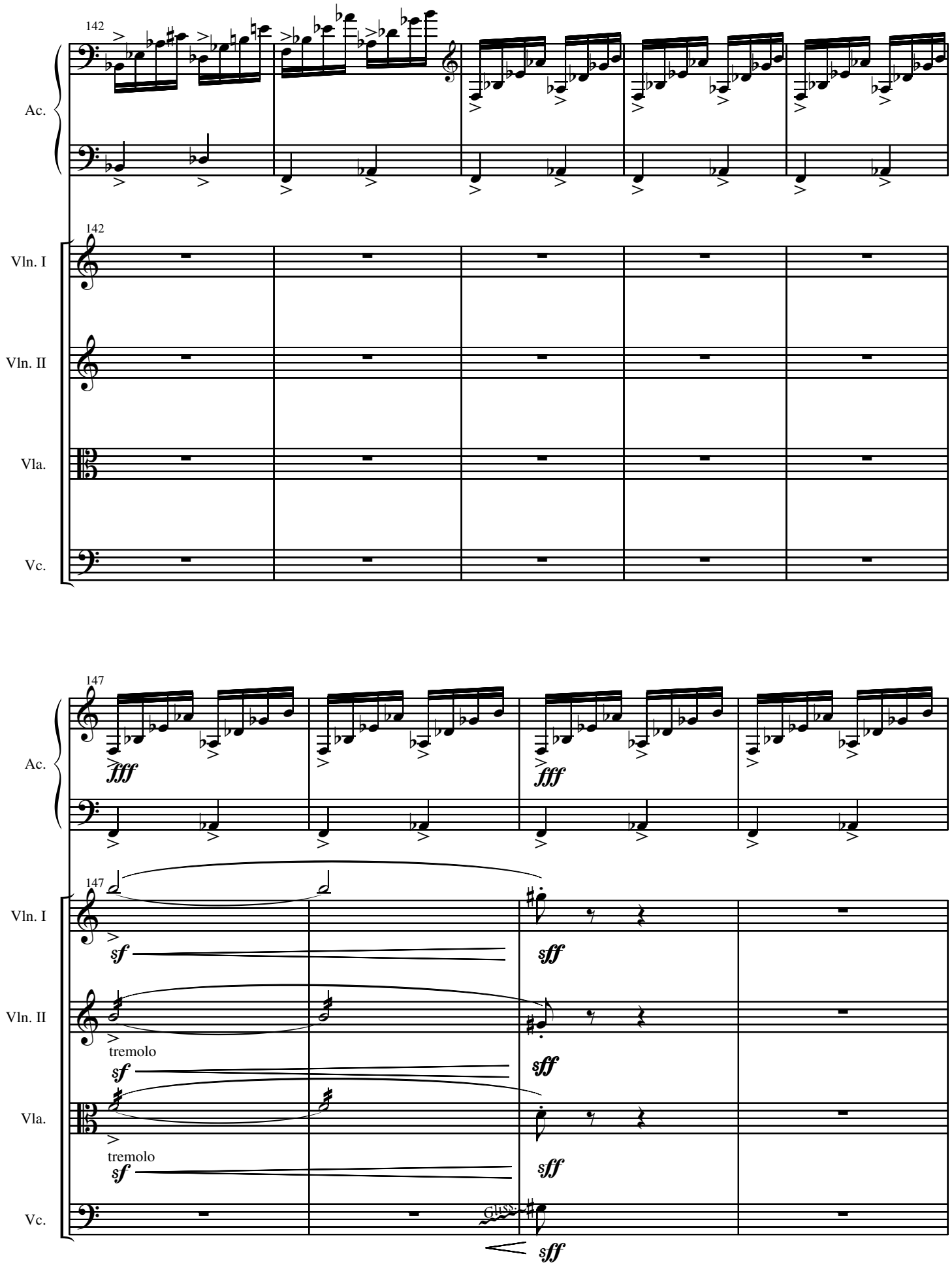
142
Ac.
142
Vln. I
Vln. II
Vla.
Vc.
147
Ac.
fff
fff
147
Vln. I
sf
sff
Vln. II
tremolo
sf
sff
Vla.
tremolo
sf
sff
Vc.
Gliss.
sff

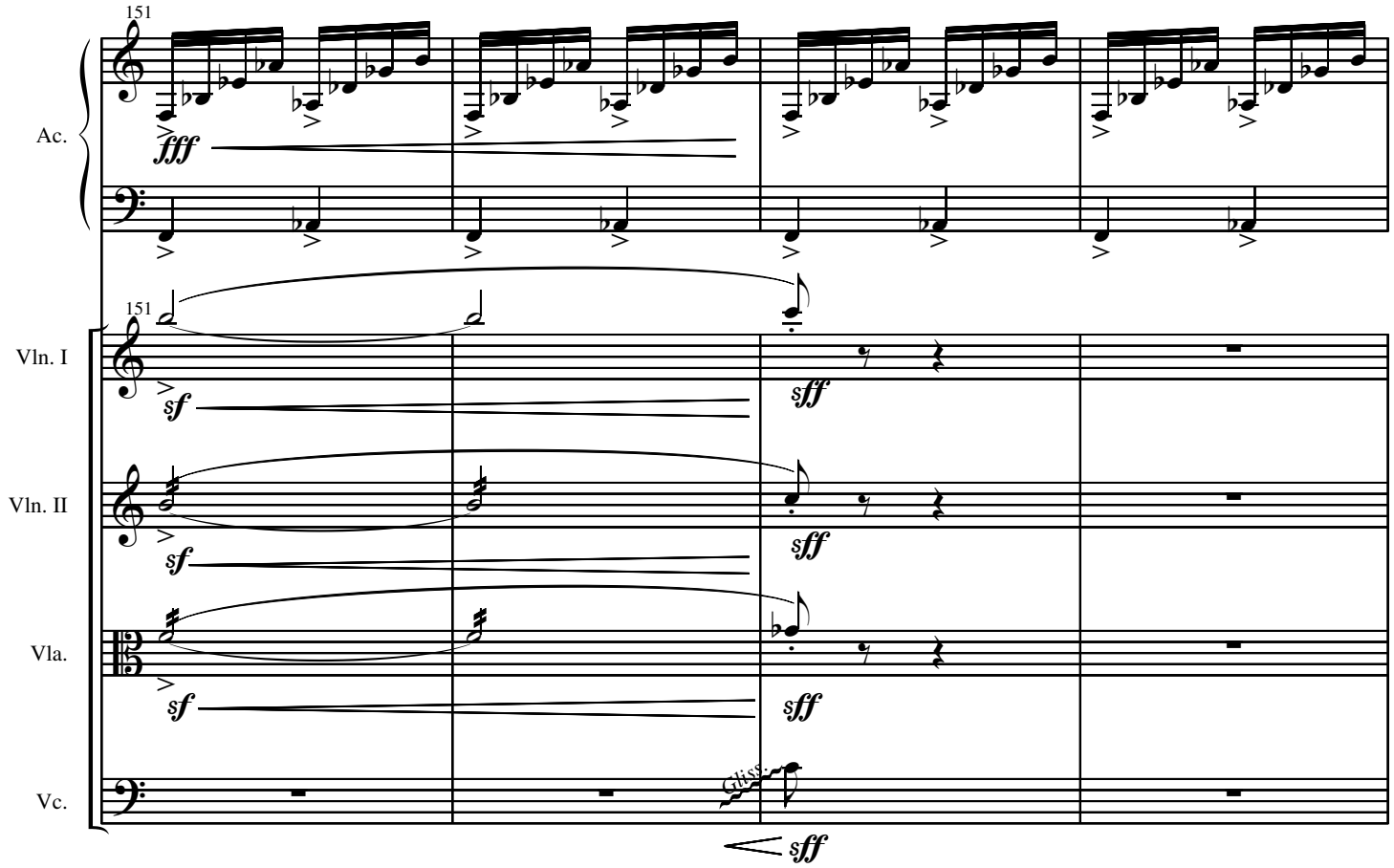
151
Ac.
fff
151
Vln. I
sf
sff
Vln. II
sf
sff
Vla.
sf
sff
Vc.
Gliss.
sff

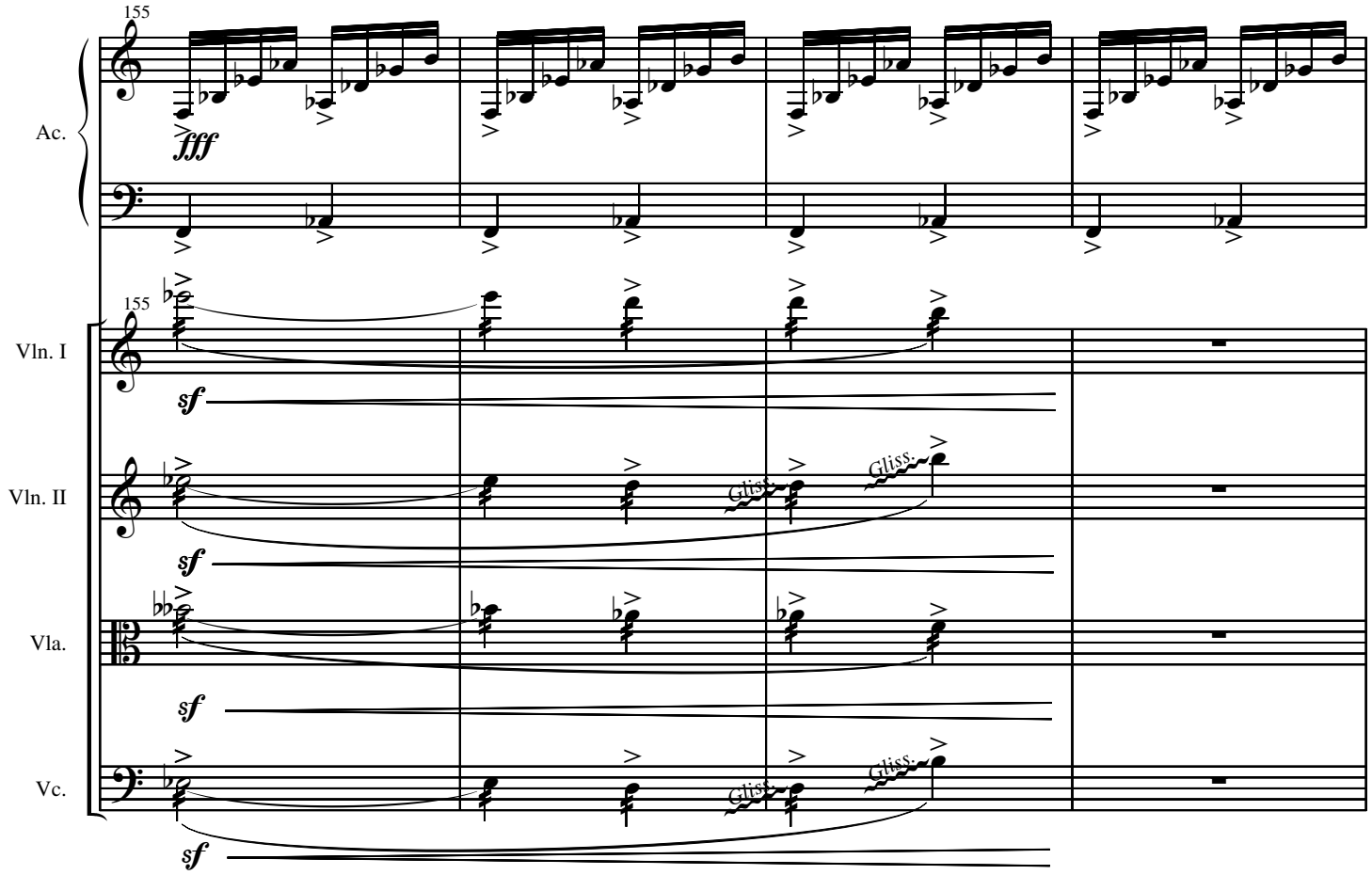
155
Ac.
fff
155
Vln. I
sf
Vln. II
Gliss.
Gliss.
sf
Vla.
sf
Vc.
Gliss.
Gliss.
sf

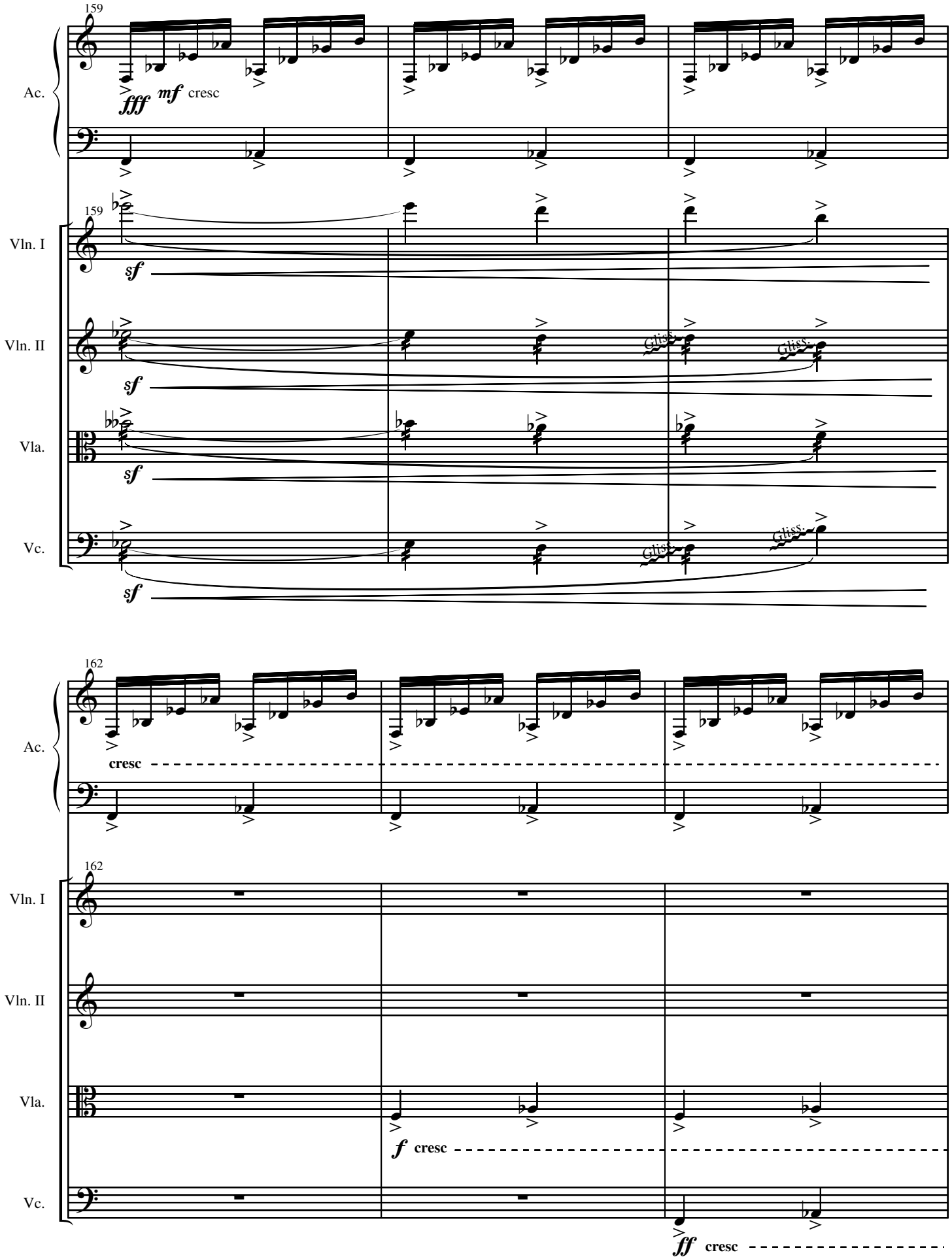
159
Ac.
fff mf cresc
159
Vln. I
sf
Vln. II
sf
Gliss.
Gliss.
Vla.
sf
Vc.
Gliss.
Gliss.
sf
162
Ac.
cresc
162
Vln. I
Vln. II
Vla.
f cresc
Vc.
ff cresc

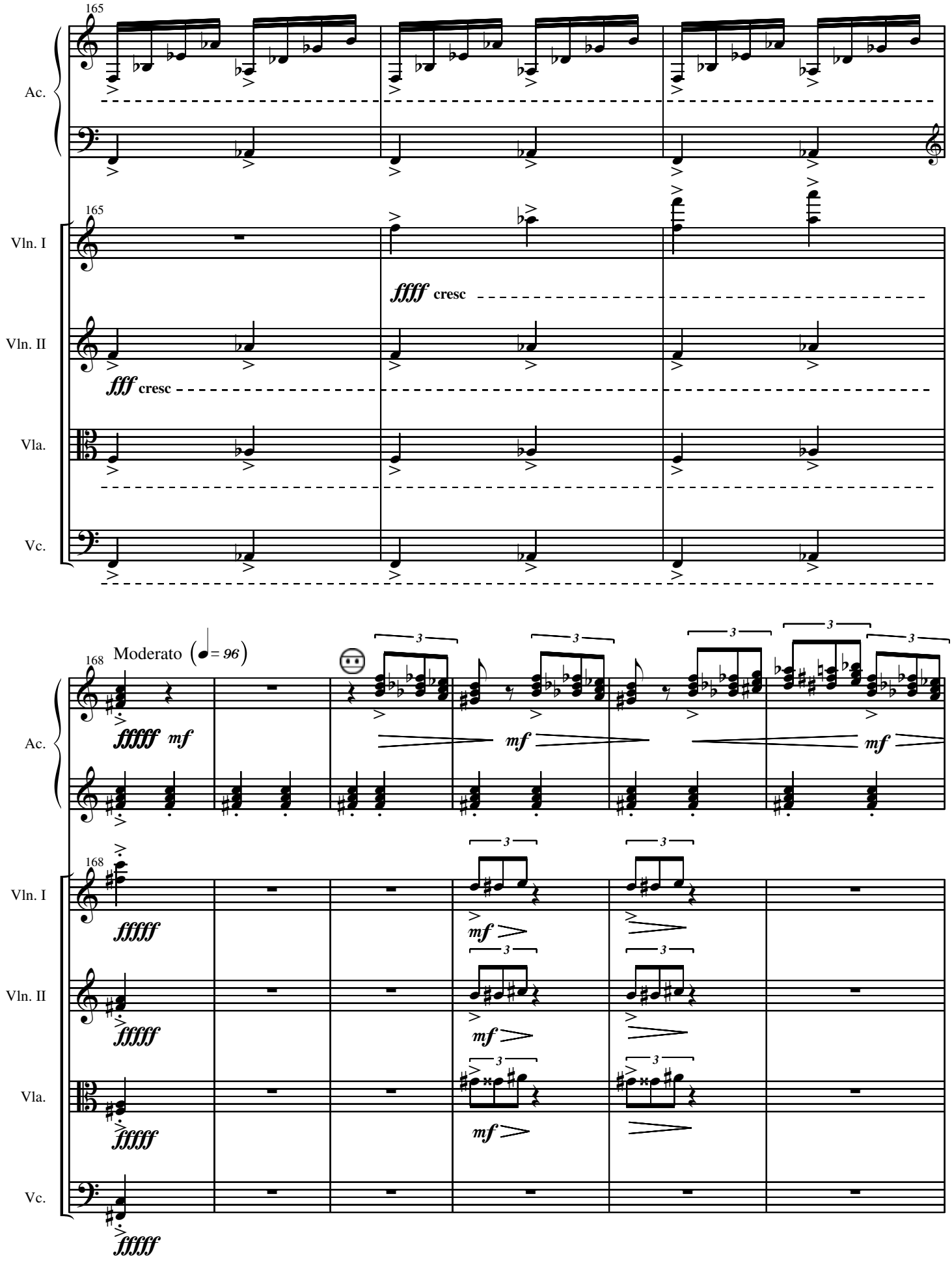
165
Ac.
165
Vln. I
ffff cresc
Vln. II
fff cresc
Vla.
Vc.
168
Moderato (♩= 96)
Ac.
fffff mf
mf
mf
168
Vln. I
fffff
mf
Vln. II
fffff
mf
Vla.
fffff
mf
Vc.
fffff

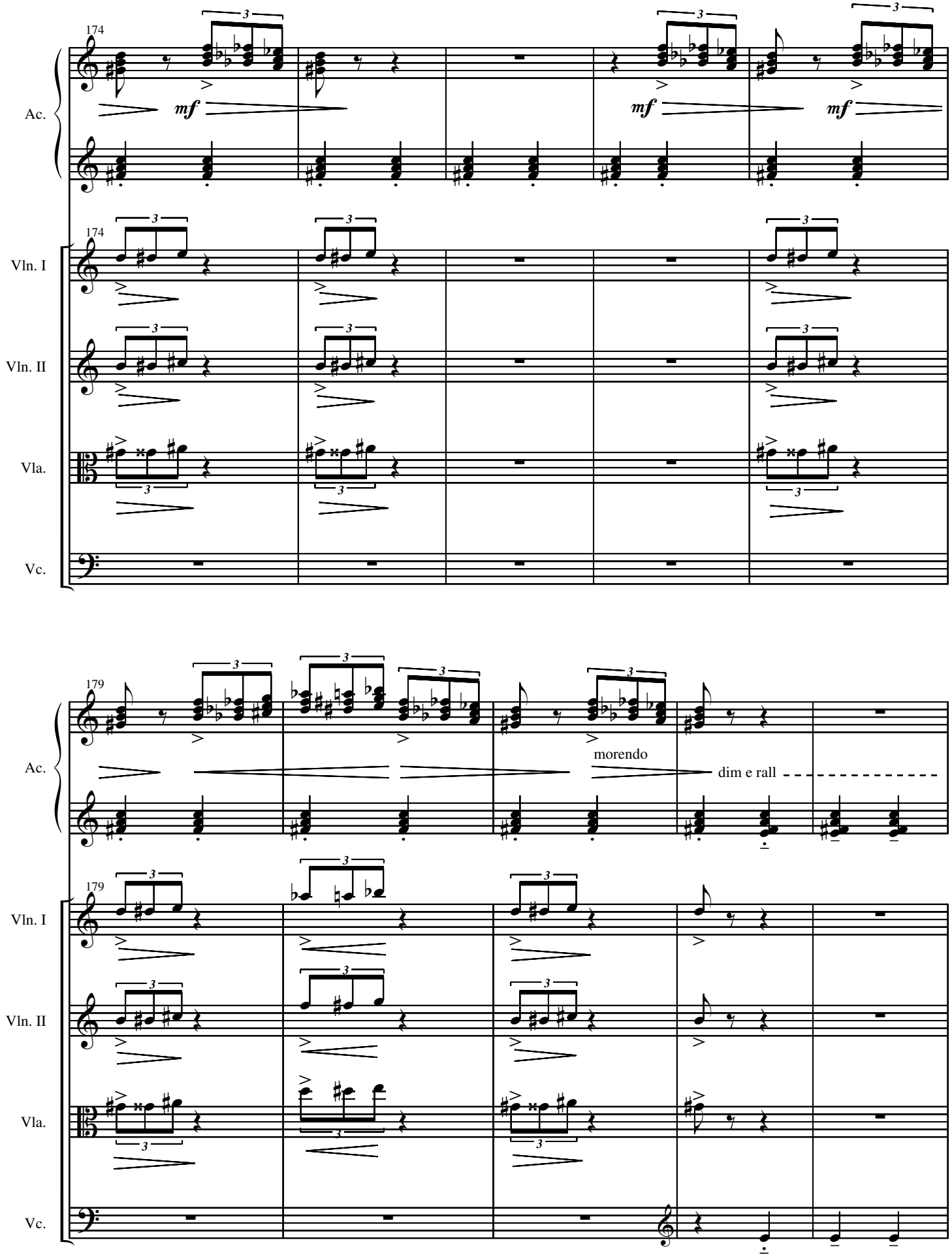
174
Ac.
mf
mf
mf
174
Vln. I
Vln. II
Vla.
Vc.
179
morendo
dim e rall
179
Ac.
Vln. I
Vln. II
Vla.
Vc.

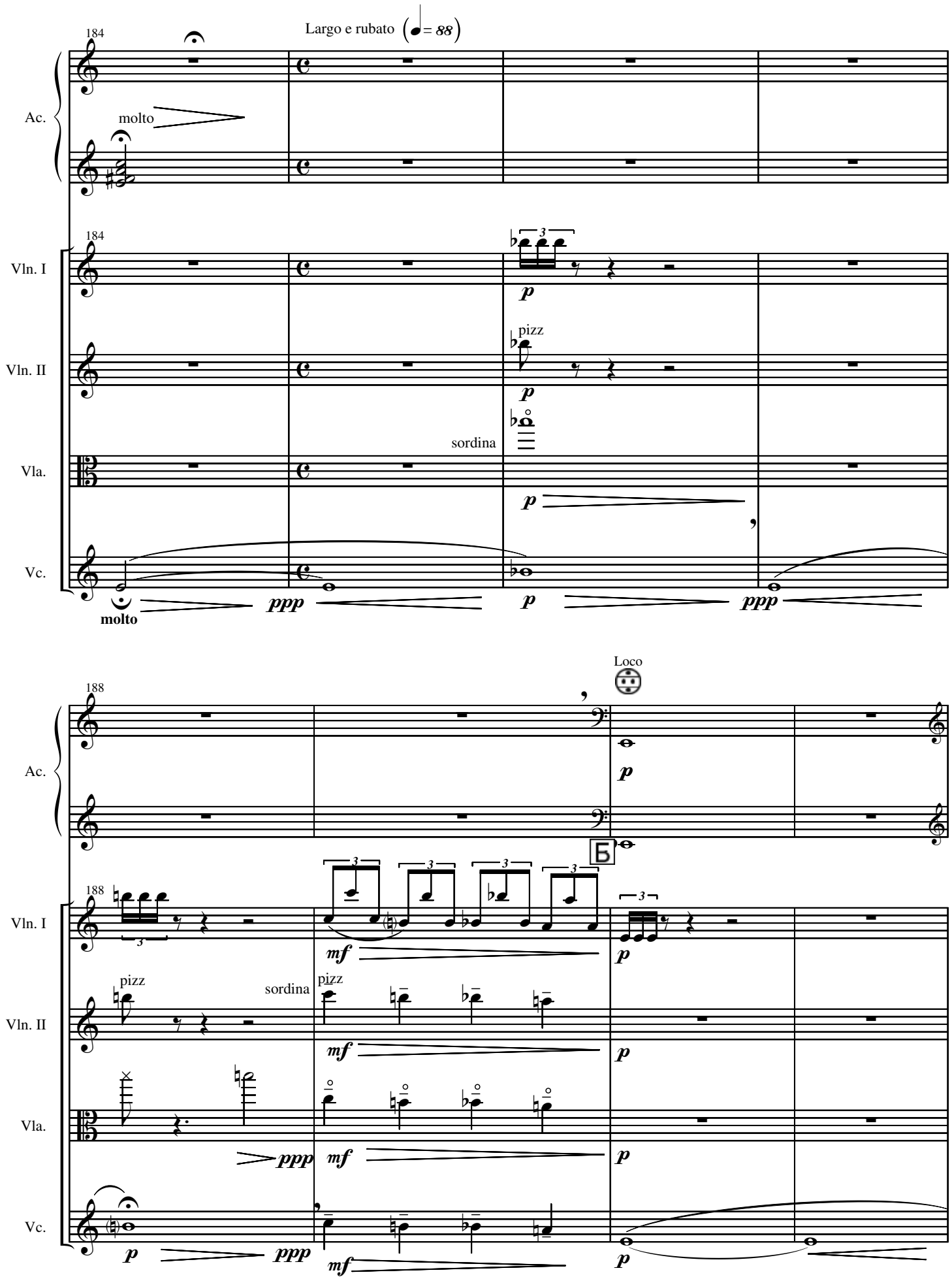
184
Largo e rubato (♩= 88)
Ac.
molto
Vln. I
Vln. II
pizz
sordina
Vla.
Vc.
molto
ppp
p
188
Loco
Б
mf

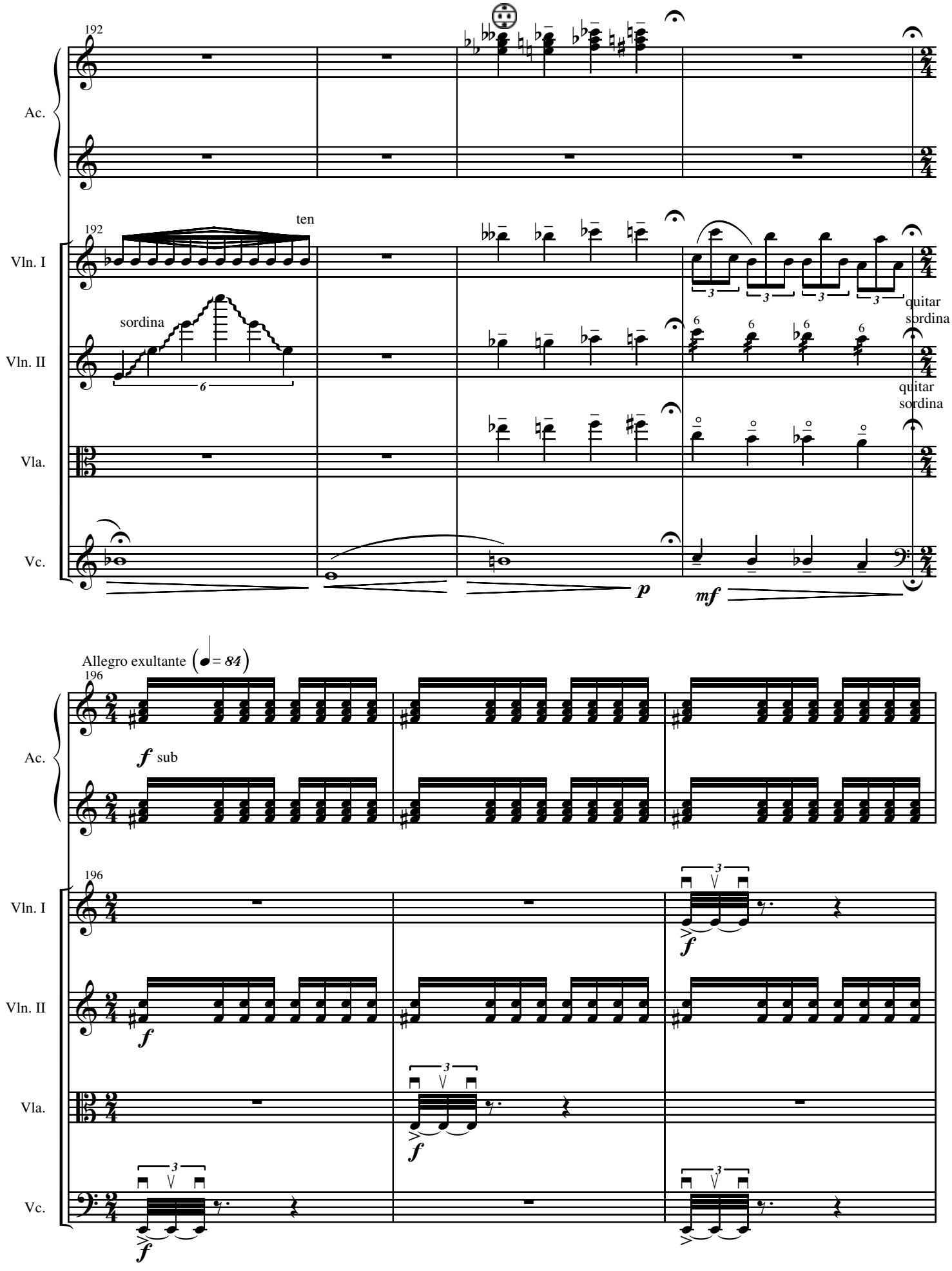
192
Ac.
192
ten
Vln. I
sordina
Vln. II
quitar
sordina
quitar
sordina
Vla.
Vc.
p
mf
Allegro exultante (♩= 84)
196
Ac.
f sub
196
Vln. I
f
Vln. II
f
Vla.
f
Vc.
f

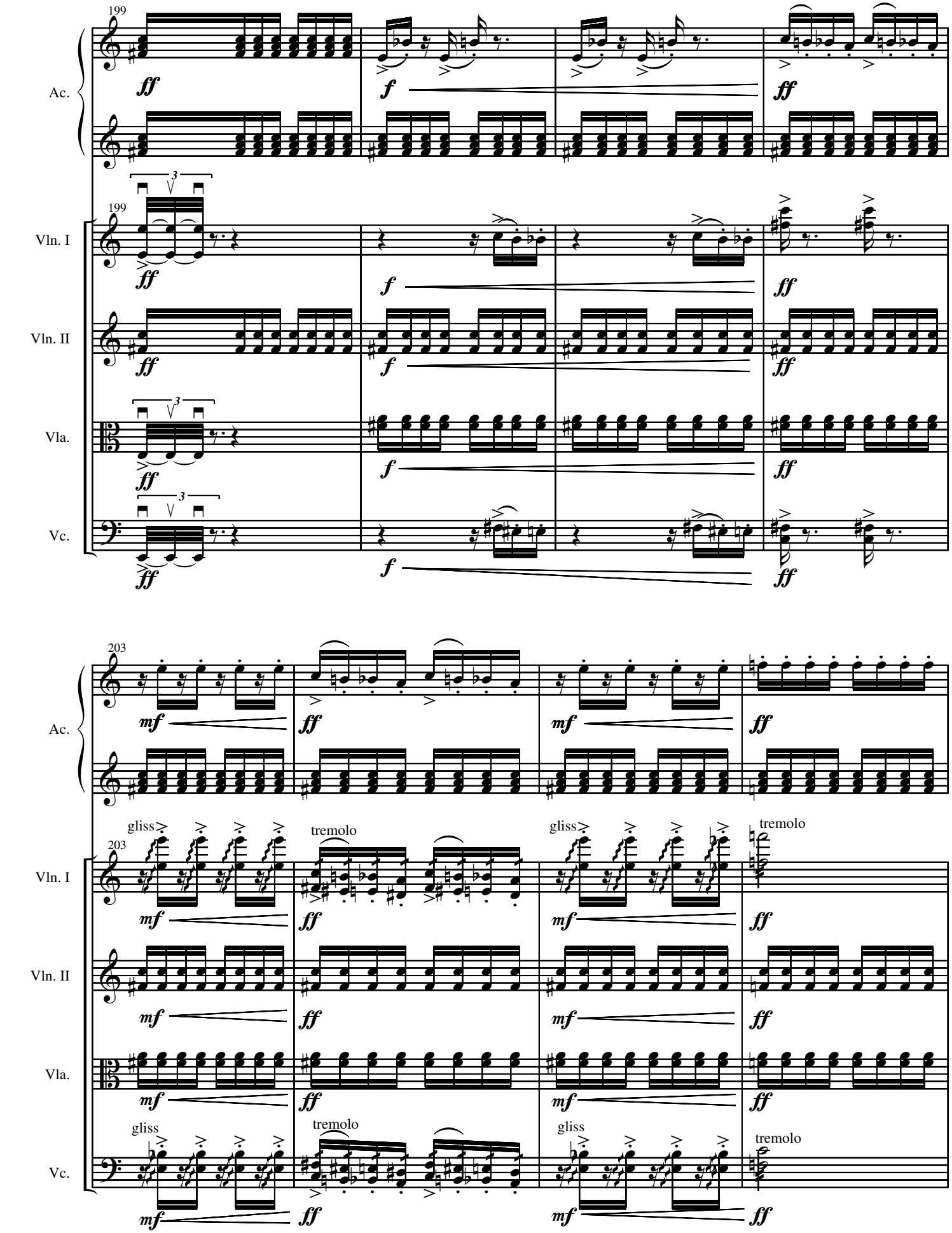
199
Ac.
Vln. I
Vln. II
Vla.
Vc.
ff
f
3
203
mf
gliss
tremolo

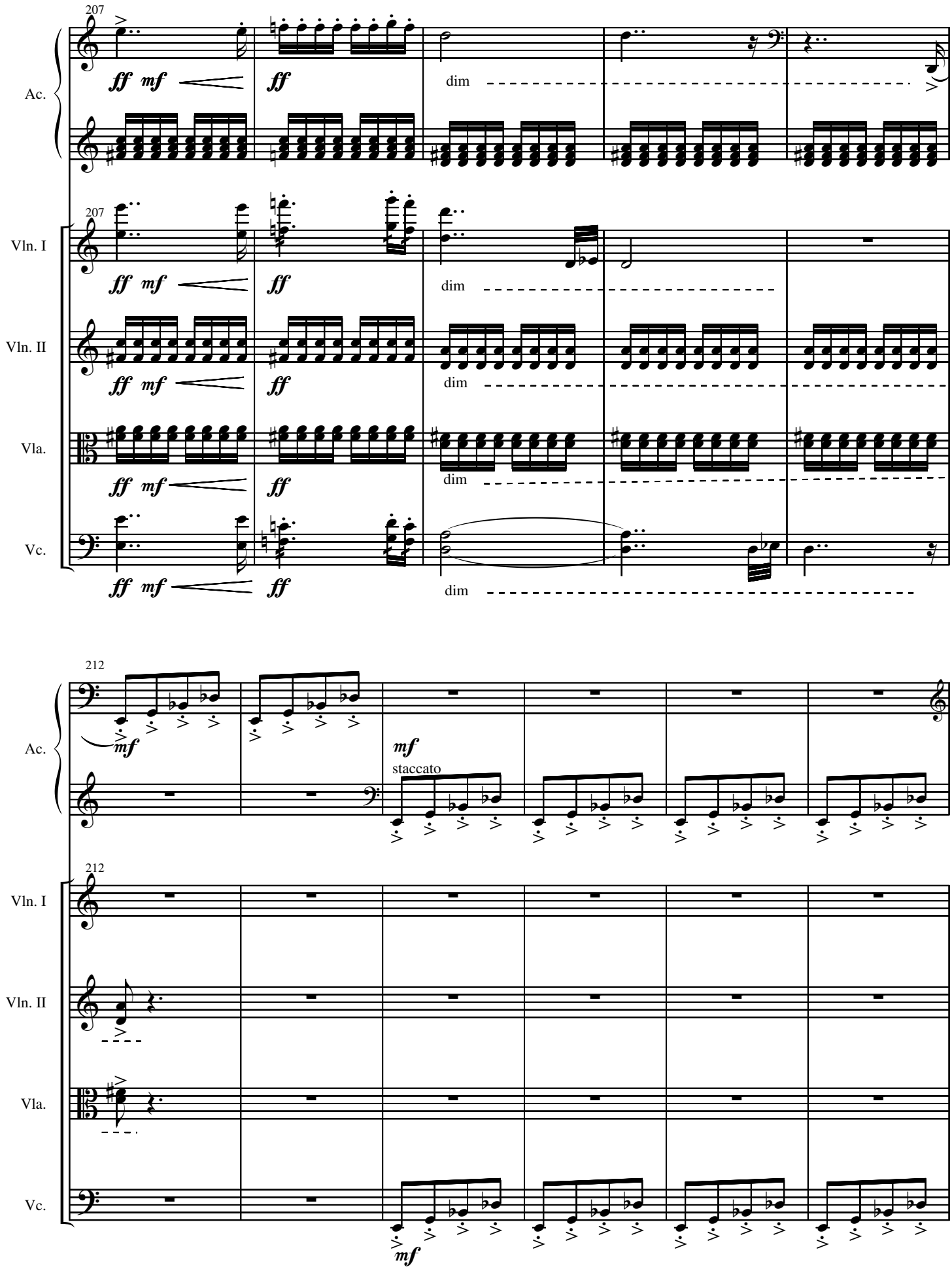
207
Ac.
ff mf
ff
dim
207
Vln. I
ff mf
ff
dim
Vln. II
ff mf
ff
dim
Vla.
ff mf
ff
dim
Vc.
ff mf
ff
dim
212
Ac.
mf
mf
staccato
212
Vln. I
Vln. II
Vla.
Vc.
mf

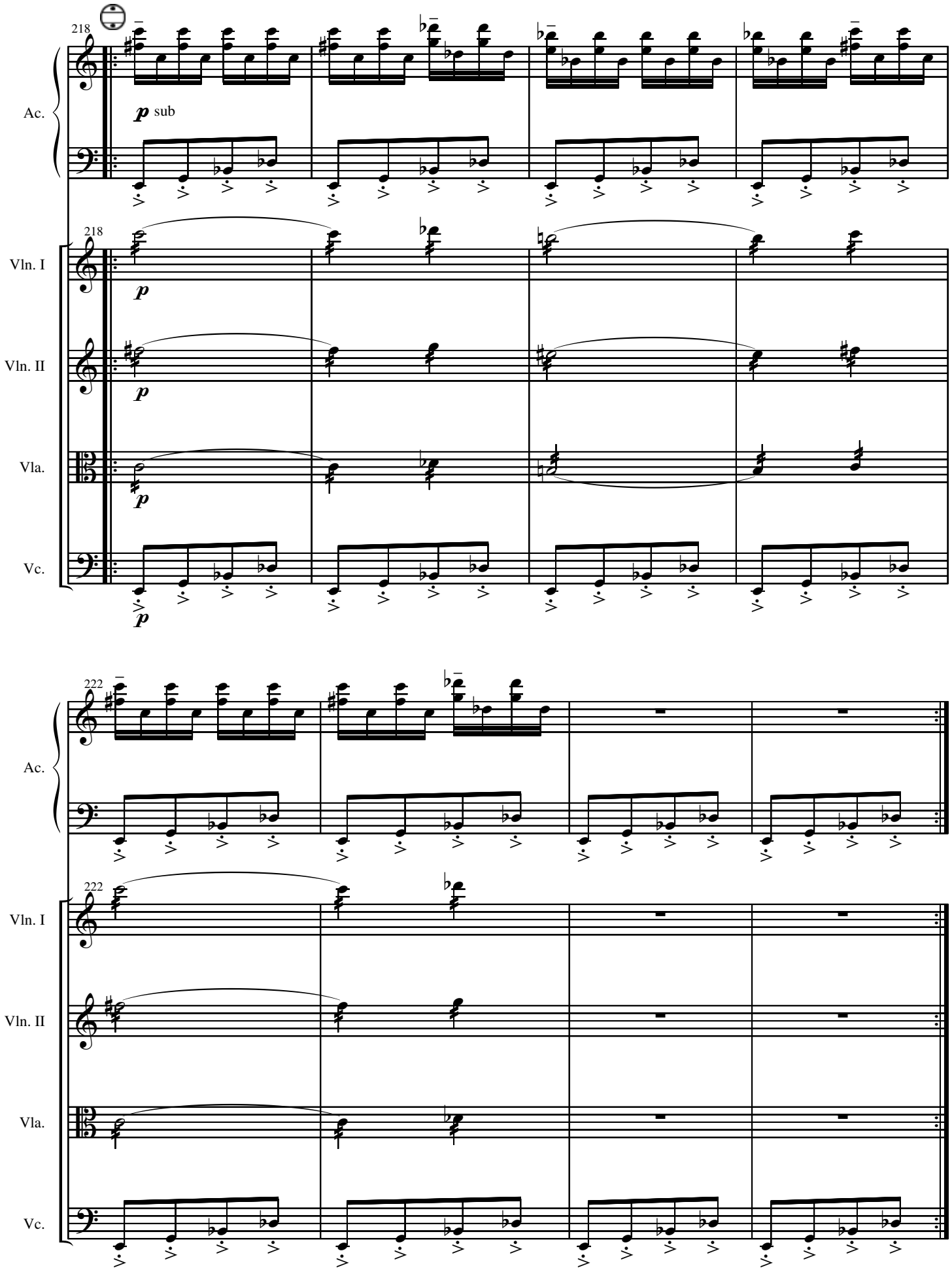
218
Ac.
p sub
218
Vln. I
p
Vln. II
p
Vla.
p
Vc.
p
222
Ac.
222
Vln. I
Vln. II
Vla.
Vc.

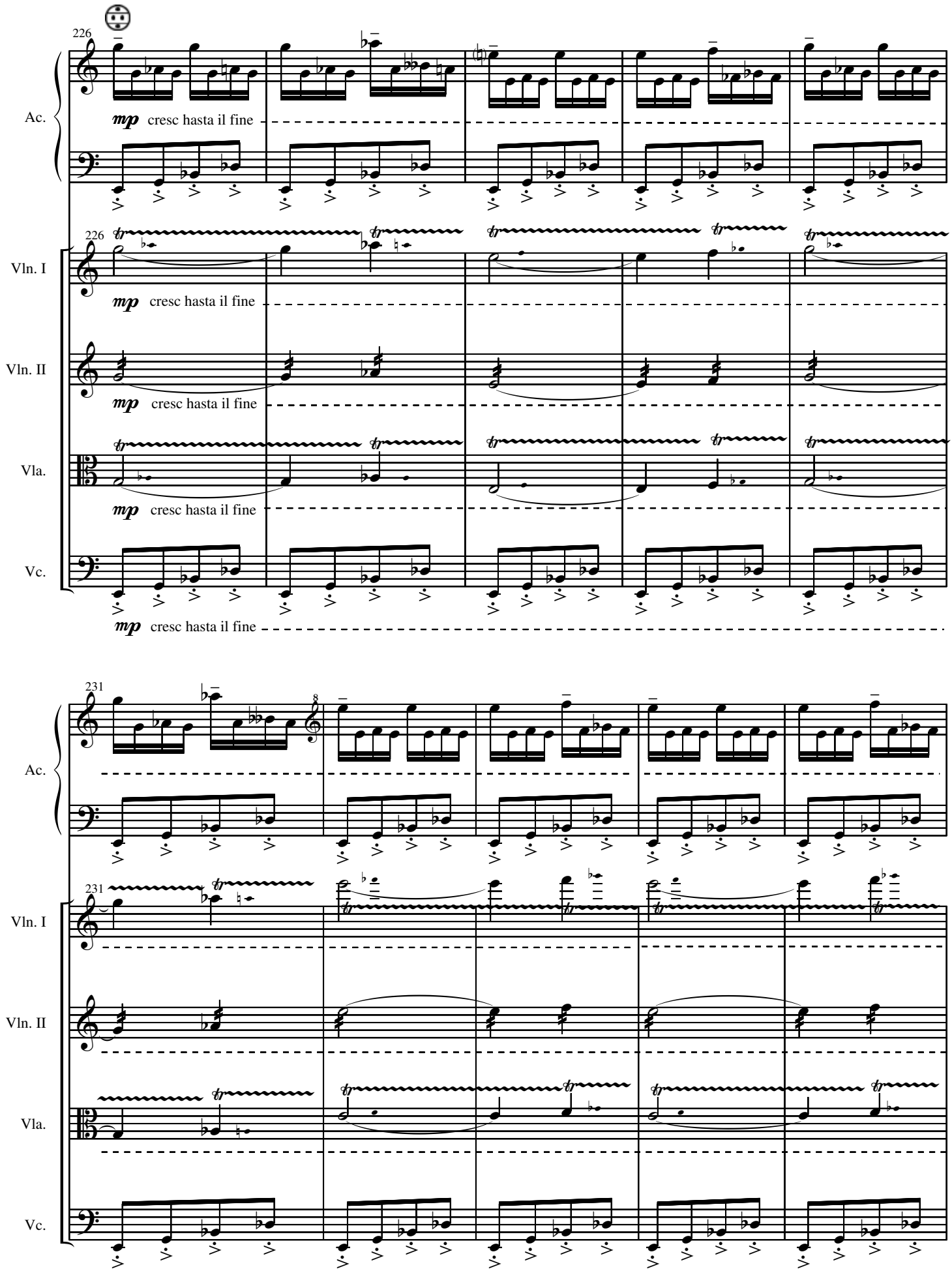
226
Ac.
mp cresc hasta il fine
226
Vln. I
mp cresc hasta il fine
Vln. II
mp cresc hasta il fine
Vla.
mp cresc hasta il fine
Vc.
mp cresc hasta il fine
231
Ac.
231
Vln. I
Vln. II
Vla.
Vc.

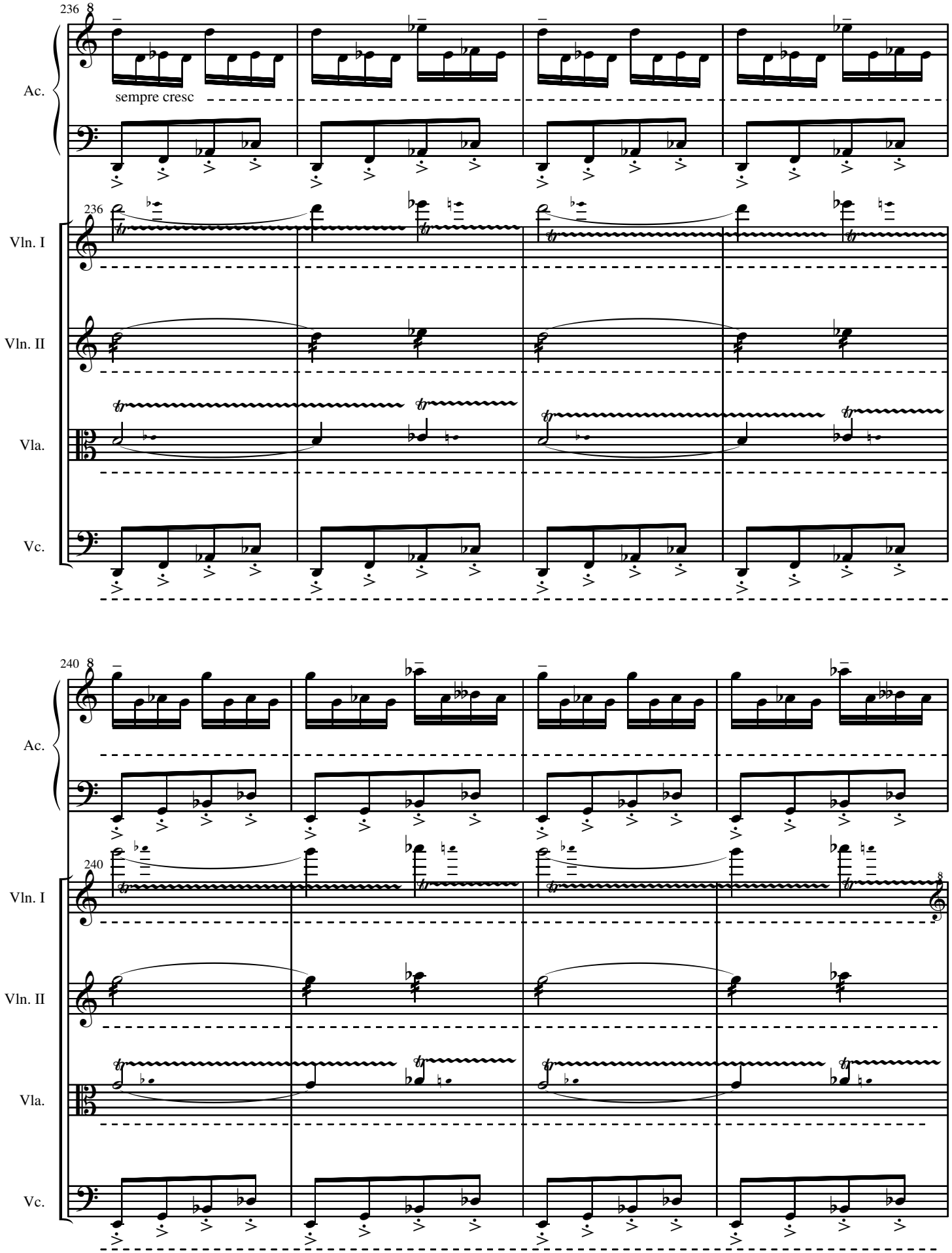
236
8
Ac.
sempre cresc
236
Vln. I
Vln. II
Vla.
Vc.
240
8
Ac.
240
Vln. I
8
Vln. II
Vla.
Vc.

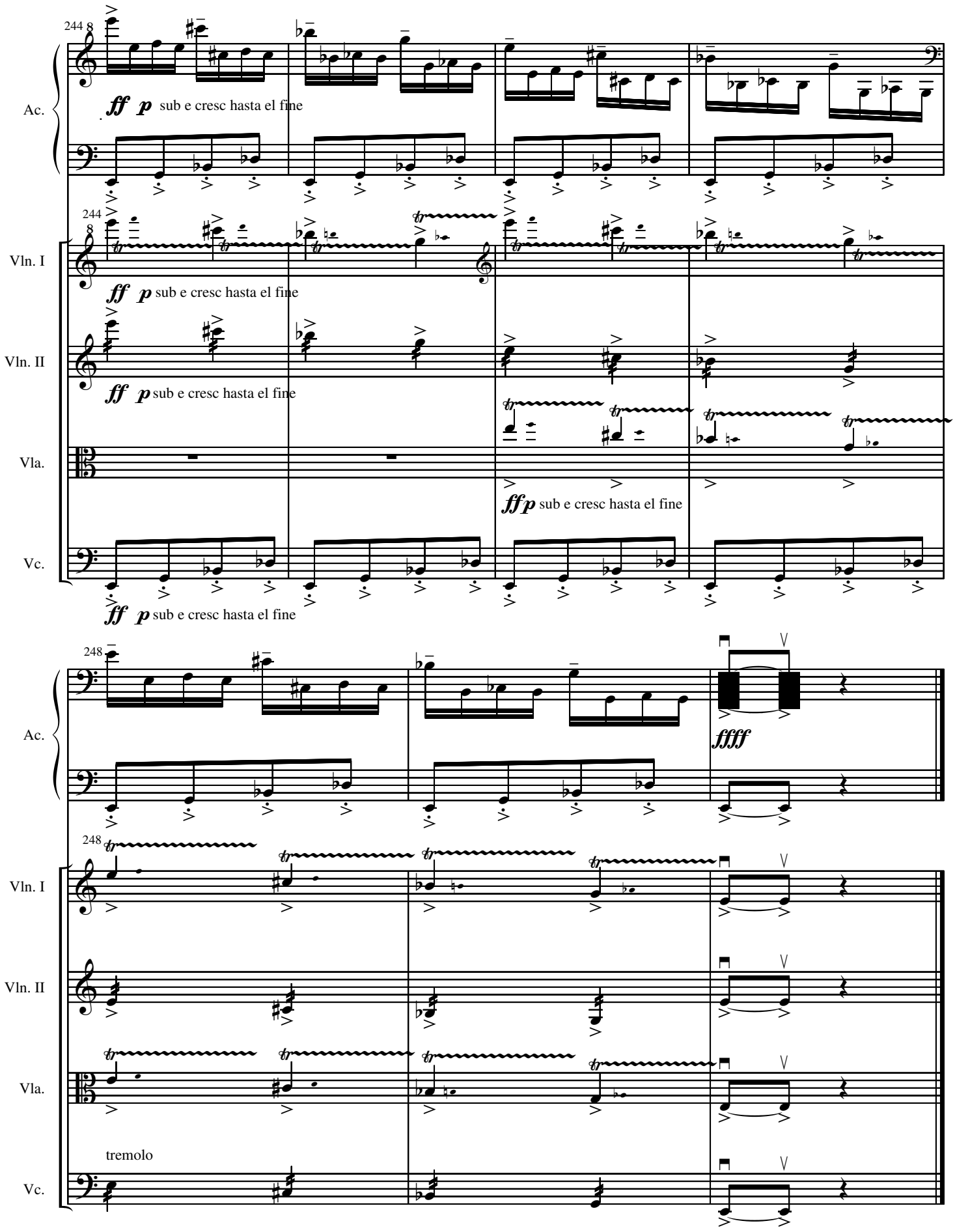
244
Ac.
ff p sub e cresc hasta el fine
Vln. I
Vln. II
Vla.
ffp sub e cresc hasta el fine
Vc.
248
ffff
tremolo

Dedicada a Cristian Florea

Gernika, 26/4/1937

Op. 4f para acordeón y cuarteto de cuerda, 2 - 2 - 2003
(Original para acordeón solo op. 4a: 7 - 6 - 1994)

Gorka Hermosa
(1976 -)

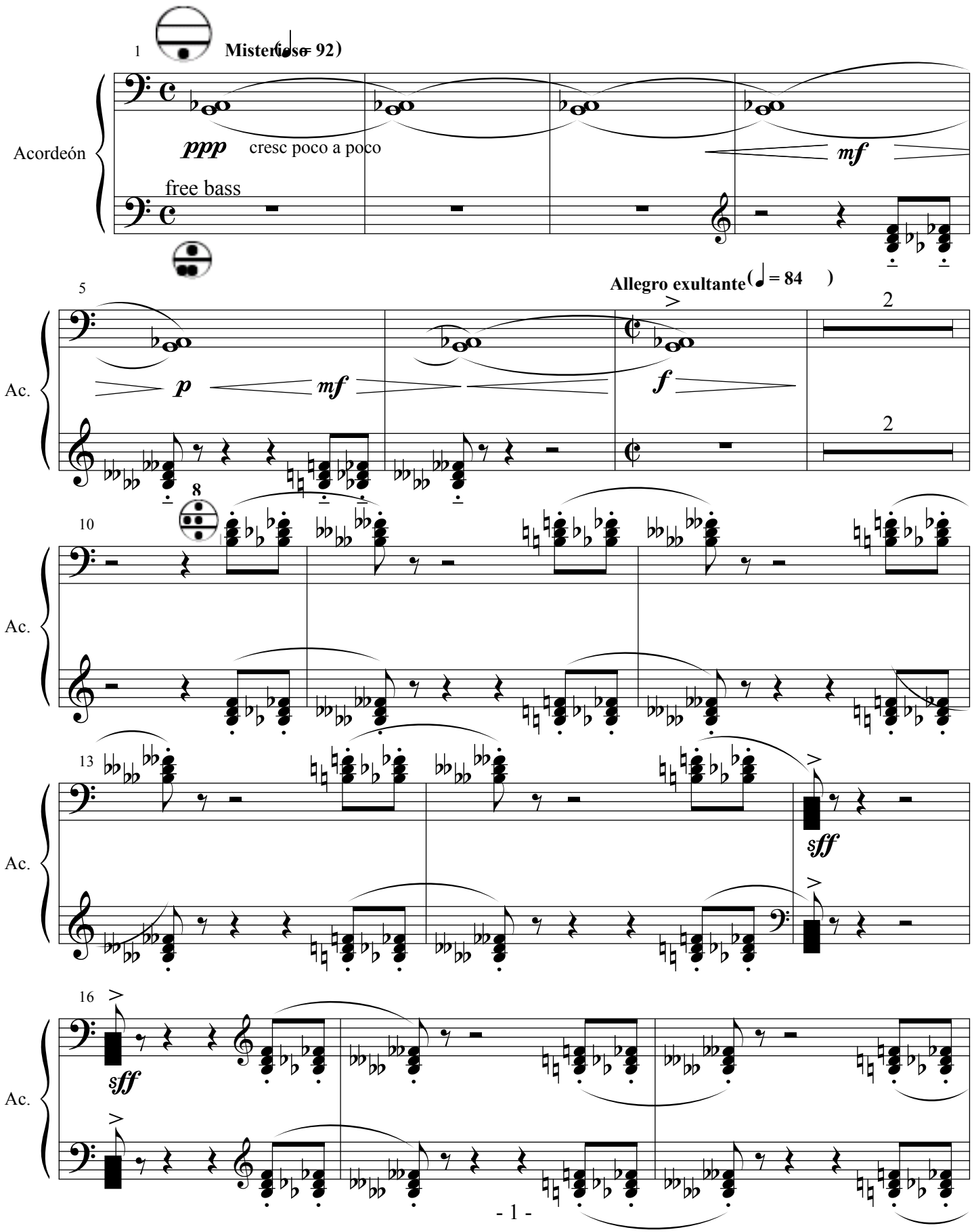

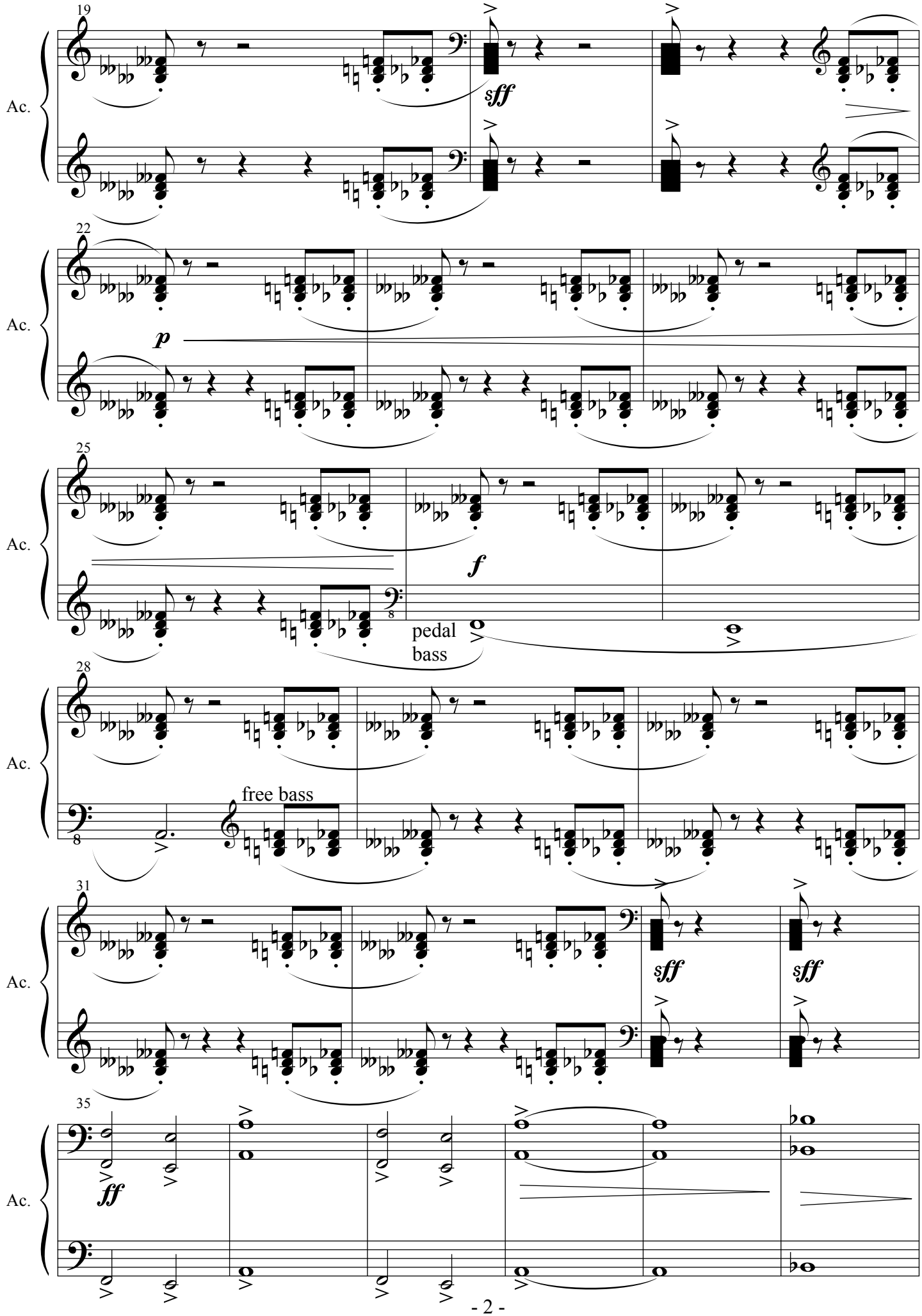
19
Ac.
sff
22
Ac.
p
25
Ac.
f
pedal
bass
28
Ac.
free bass
31
Ac.
sff
sff
35
Ac.
ff

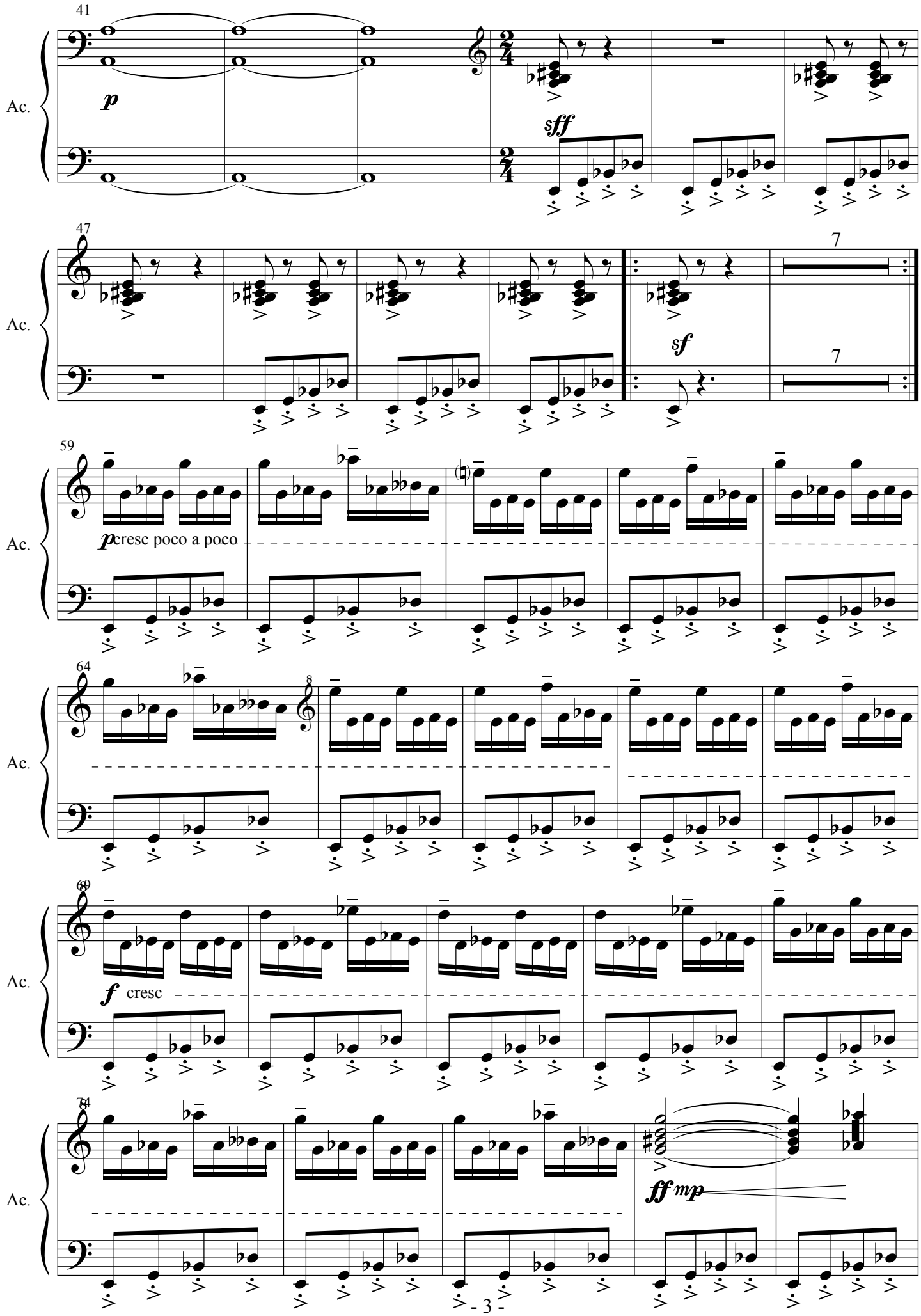
41
Ac.
p
sff
47
7
sf
7
59
p cresc poco a poco
64
8
68
f cresc
74
ff mp

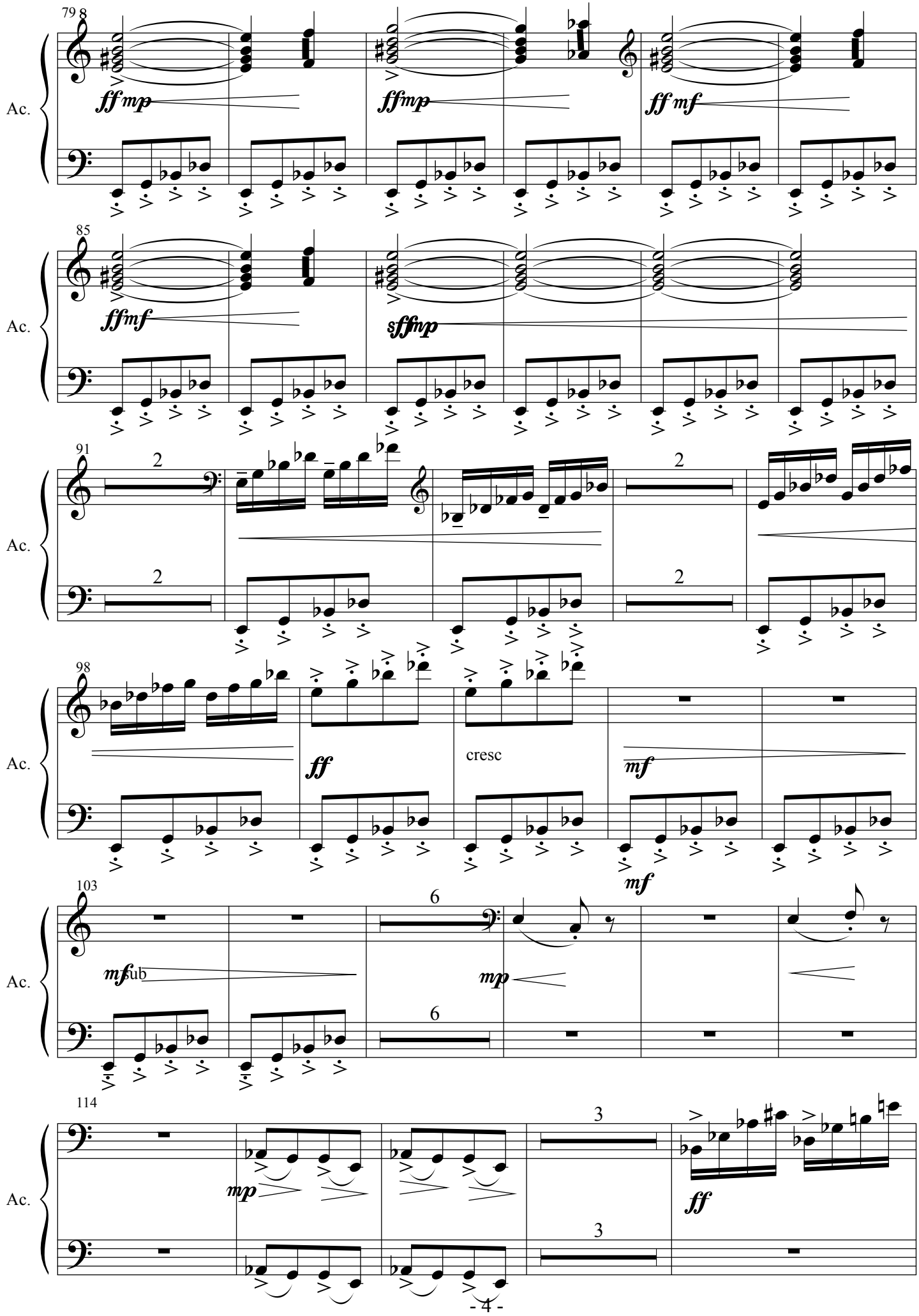
79
Ac.
ff mp
ff mp
ff mf
85
Ac.
ff mf
sff mp
91
Ac.
2
2
2
2
98
Ac.
ff
cresc
mf
mf
103
Ac.
mf sub
mp
6
6
114
Ac.
mp
3
3
ff

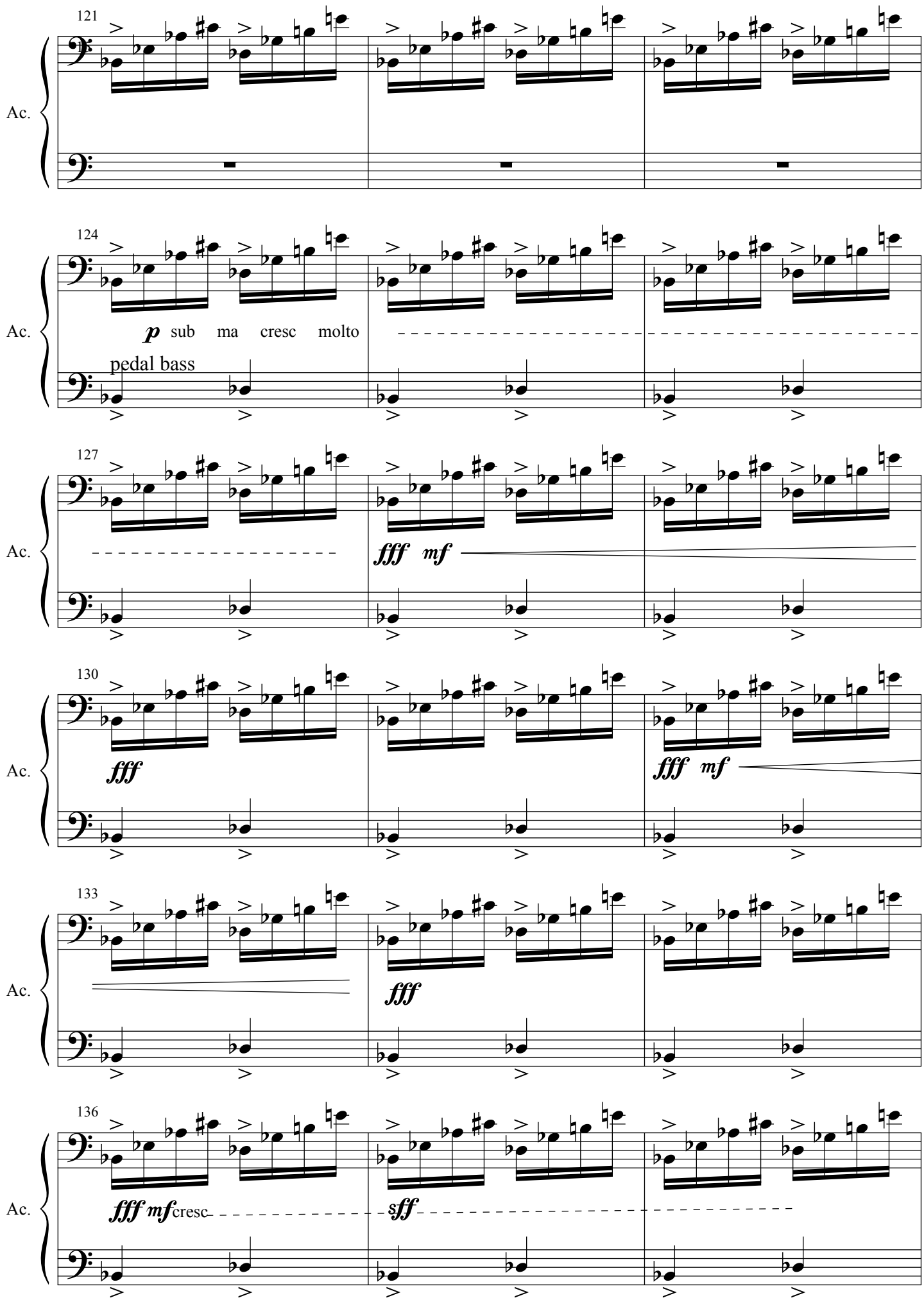
121
Ac.
124
Ac.
p sub ma cresc molto
pedal bass
127
Ac.
fff mf
130
Ac.
fff
fff mf
133
Ac.
fff
136
Ac.
fff mf cresc
sff
sff

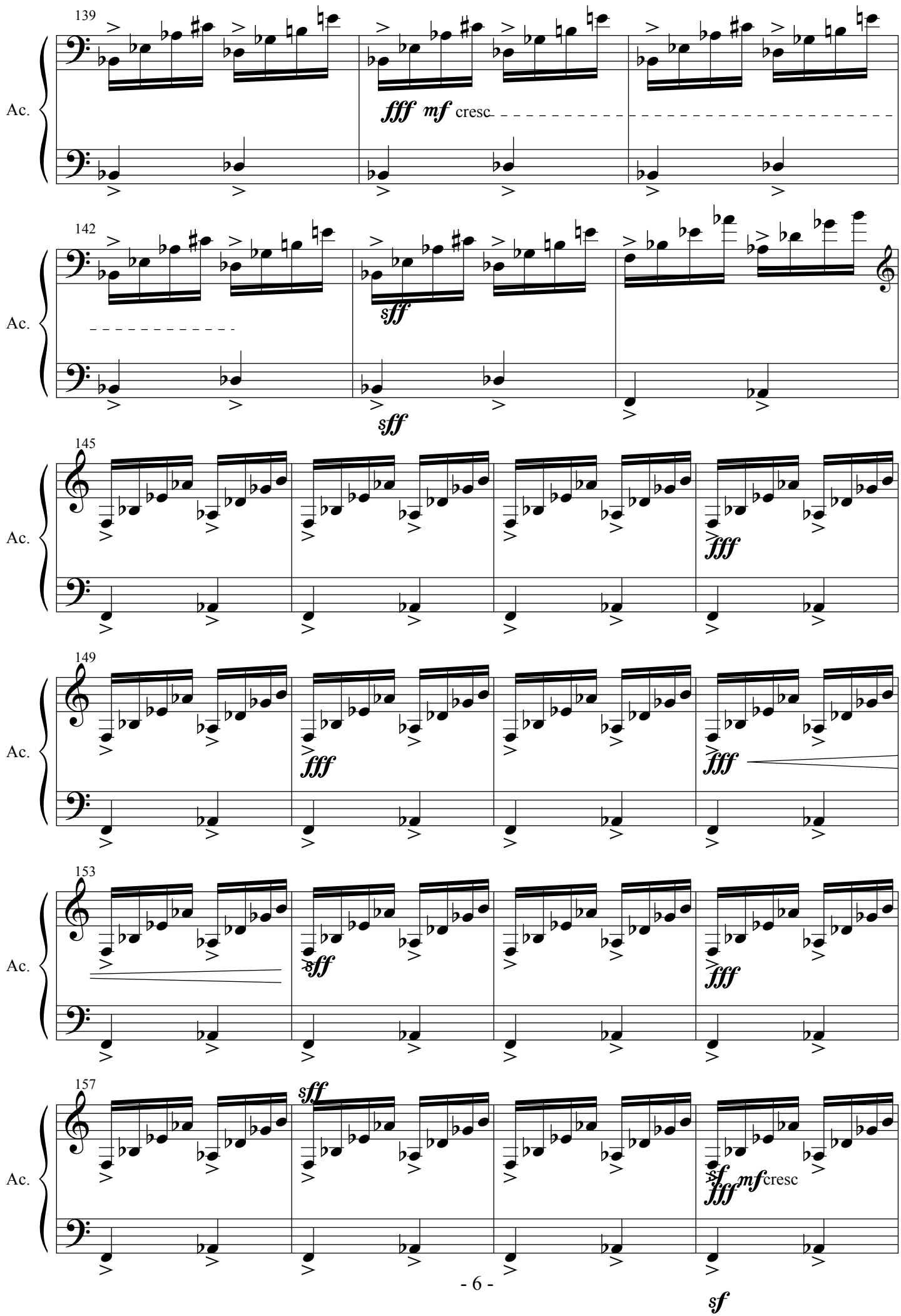
139
Ac.
fff mf cresc
142
Ac.
sff
sff
145
Ac.
fff
149
Ac.
fff
fff
153
Ac.
sff
fff
157
Ac.
sff
sf
fff mf cresc
sf

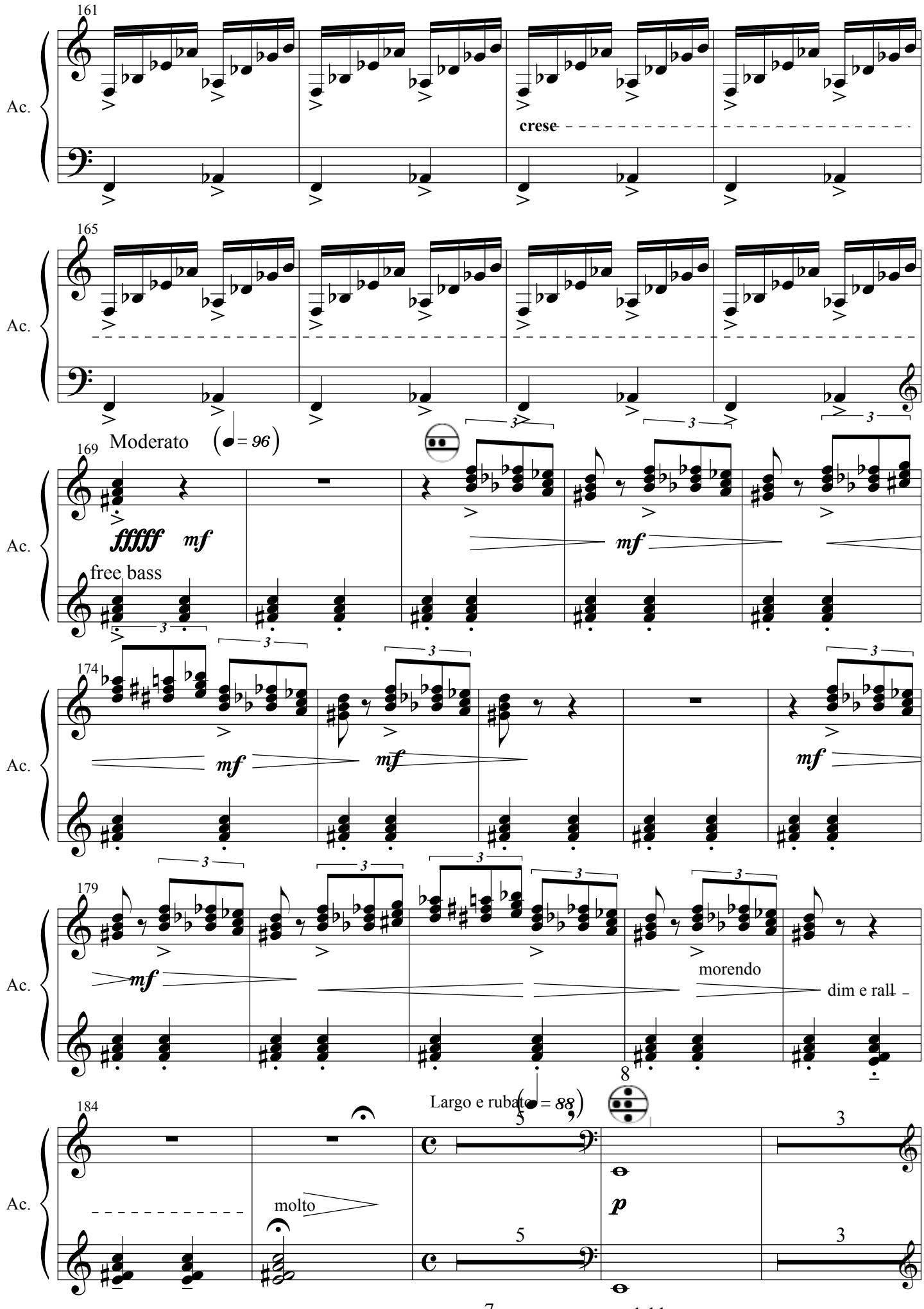
161
Ac.
cresc
165
Ac.
Moderato
169
Ac.
fffff
mf
free bass
174
Ac.
mf
179
Ac.
mf
morendo
dim e rall
Largo e rubato
184
Ac.
molto
p
pedal bass

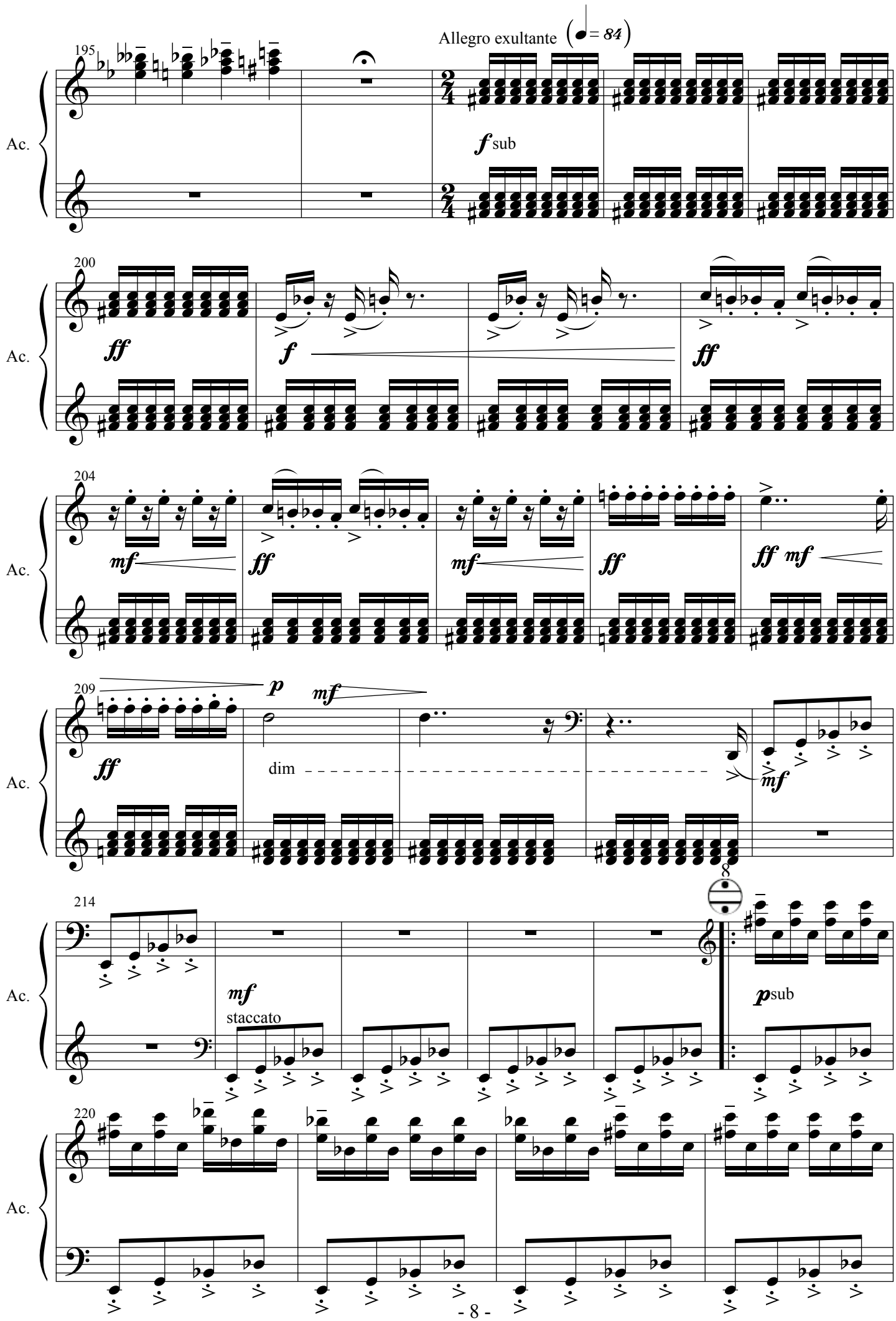
Allegro exultante (♩= 84)
195
Ac.
f sub
200
ff
f
ff
204
mf
ff
mf
ff
ff mf
209
p
mf
ff
dim
mf
214
mf
staccato
p sub
220

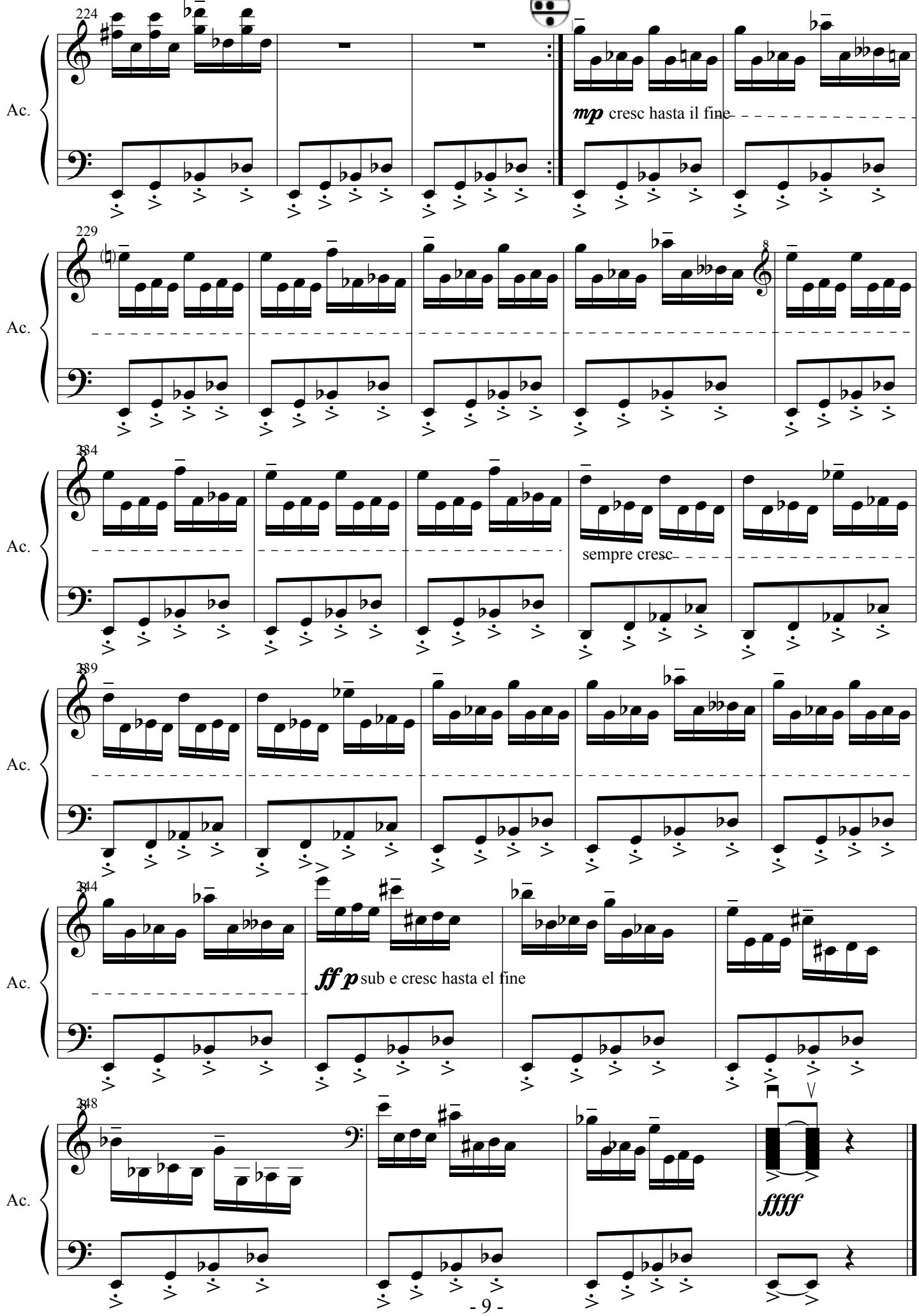
224
Ac.
mp cresc hasta il fine
229
8
234
sempre cresc
239
244
ff p sub e cresc hasta el fine
248
ffff

Dedicada a Cristian Florea

Gernika, 26/4/1937

Op. 4f para acordeón y cuarteto de cuerda, 2 - 2 - 2003
(Original para acordeón solo op. 4a: 7 - 6 - 1994)

violin I part

Gorka Hermosa
(1976 -)

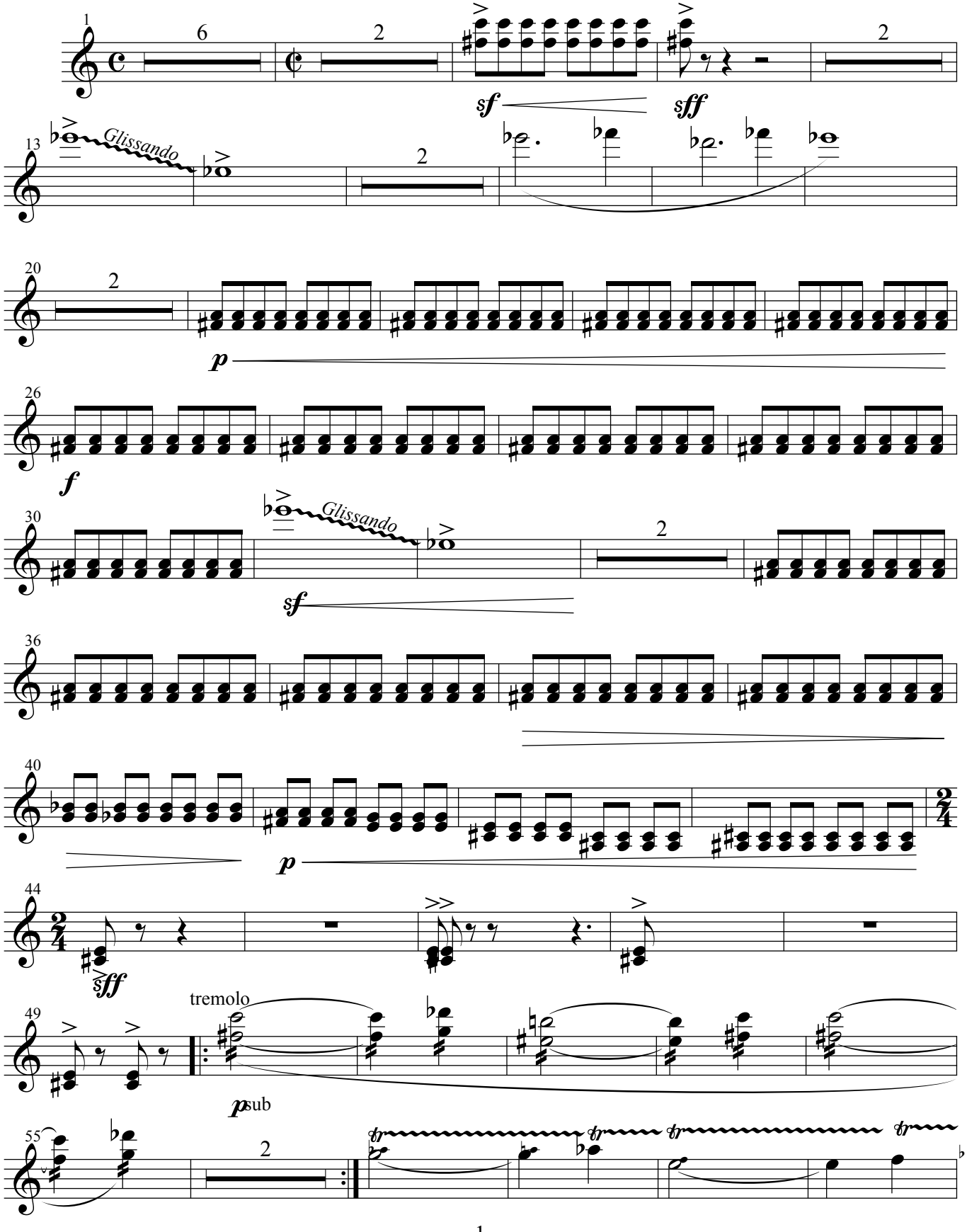

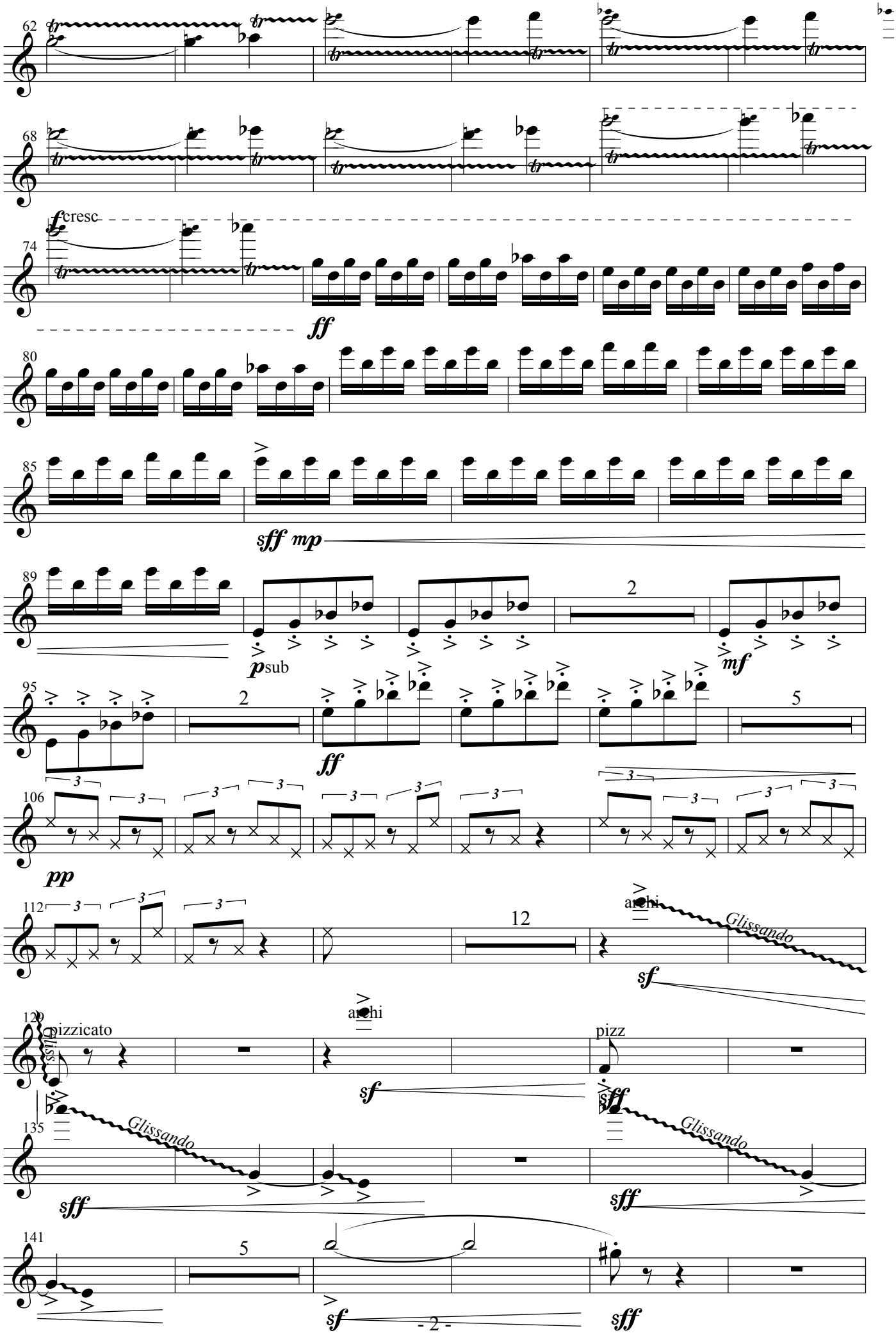
62
68
f cresc
74
ff
80
85
sff mp
89
p sub
2
mf
95
2
ff
5
106
pp
112
12
archi
Glissando
sf
120
pizzicato
archi
pizz
sf
sff
135
Glissando
sff
Glissando
sff
141
5
sf
sff

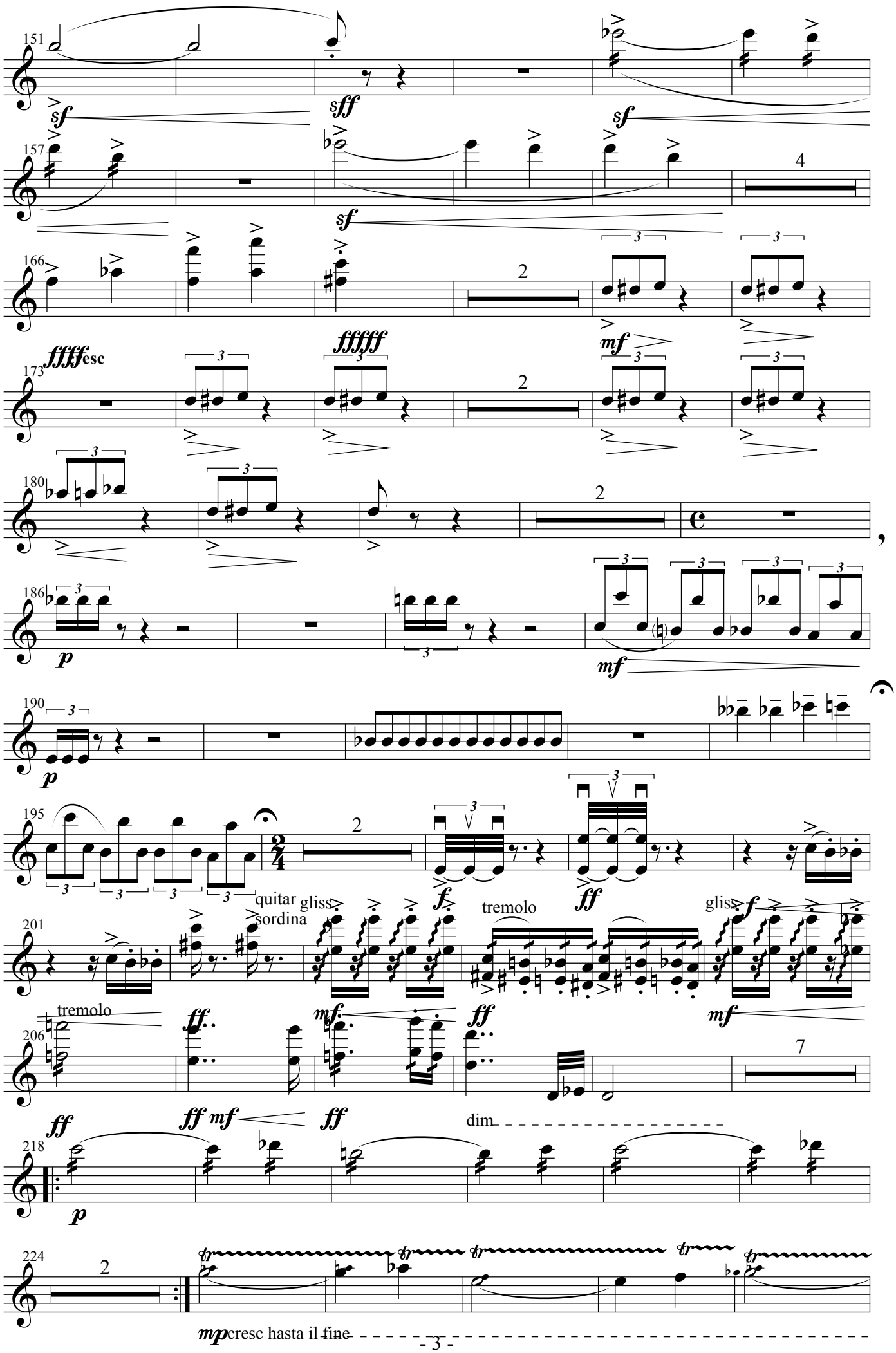
151
sf
sff
sf
157
4
sf
166
2
mf
173
fffff esc
fffff
2
mf
180
2
186
p
mf
190
p
195
2
f
ff
201
quitar sordina
gliss.
tremolo
gliss.
f
206
tremolo
ff
mf
ff
mf
7
218
ff
ff mf
ff
dim
p
224
2
mp cresc hasta il fine

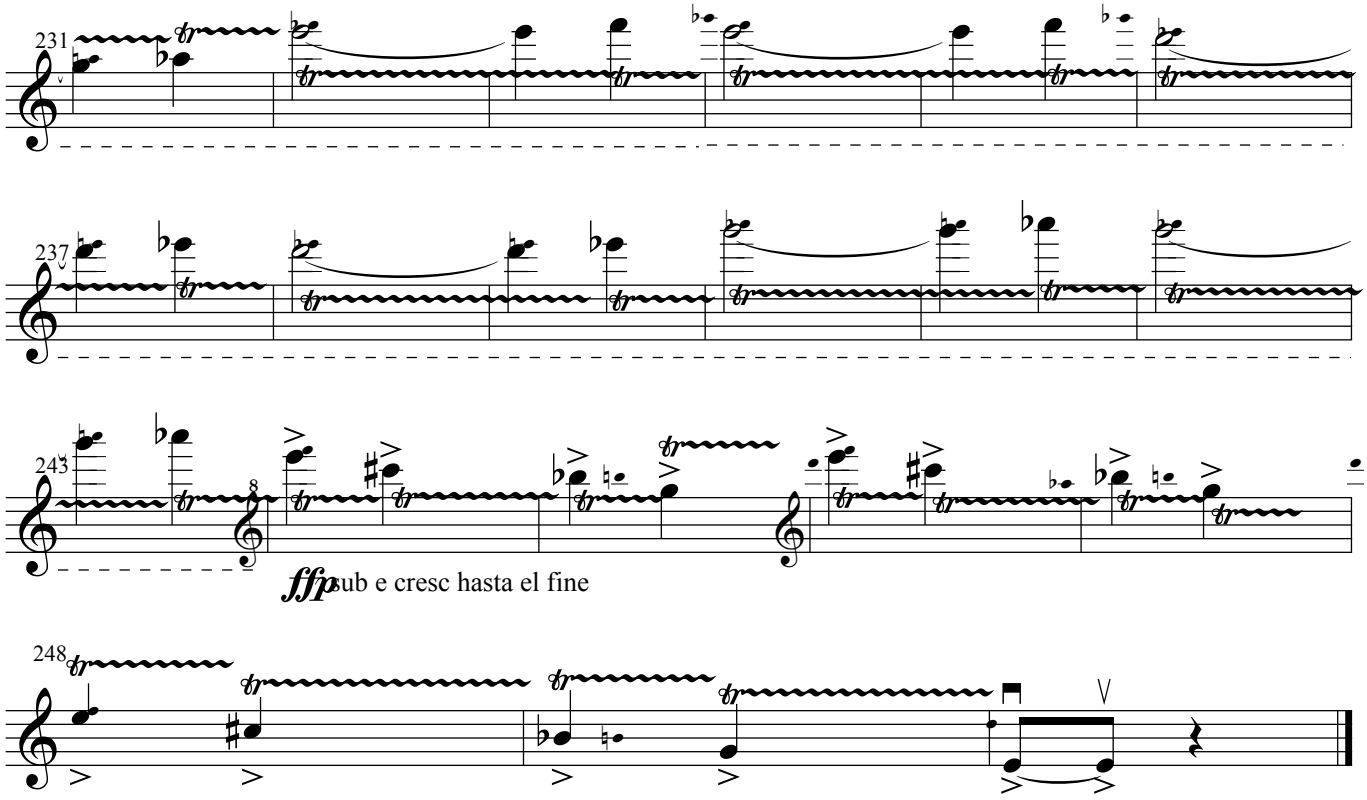
231
237
243
8
fffp sub e cresc hasta el fine
248

Dedicada a Cristian Florea

Gernika, 26/4/1937

Op. 4f para acordeón y cuarteto de cuerda, 2 - 2 - 2003
(Original para acordeón solo op. 4a: 7 - 6 - 1994)

violin II part

Gorka Hermosa
(1976 -)

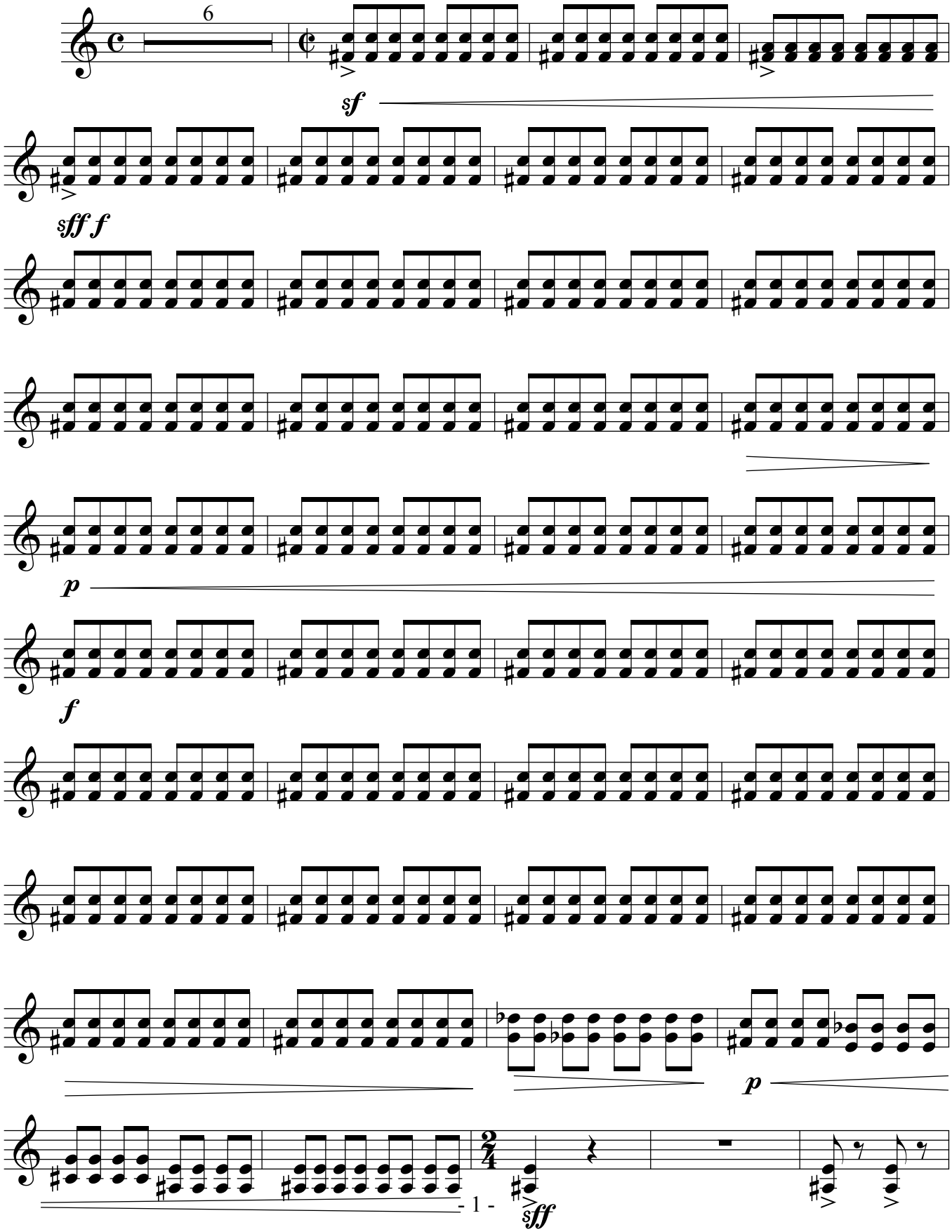

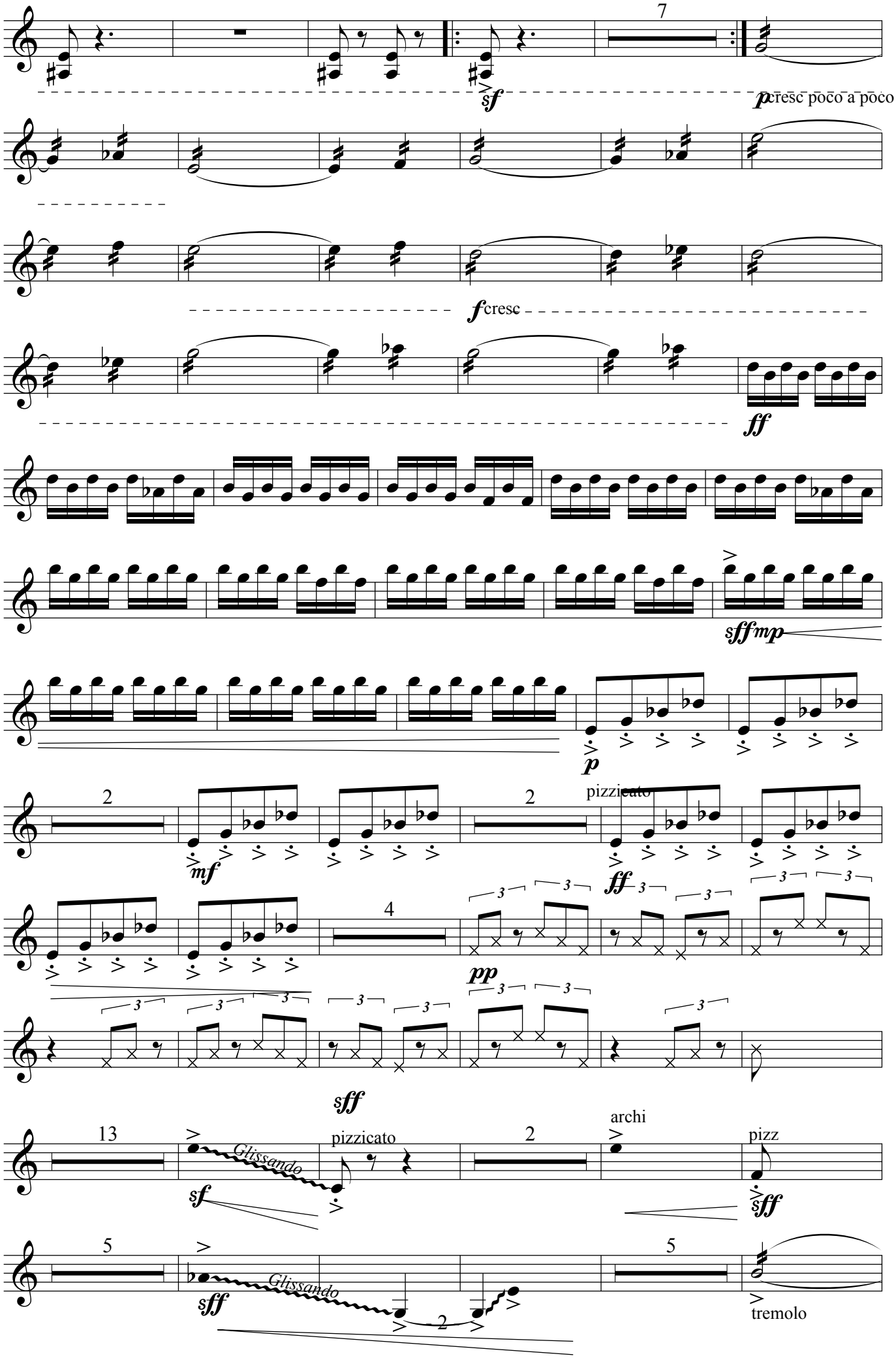
7
sf
p cresc poco a poco
f cresc
ff
sff mp
p
2
mf
2
pizzicato
ff
4
pp
sff
13
Glissando
sf
pizzicato
2
archi
pizz
sff
5
Glissando
sff
2
5
tremolo

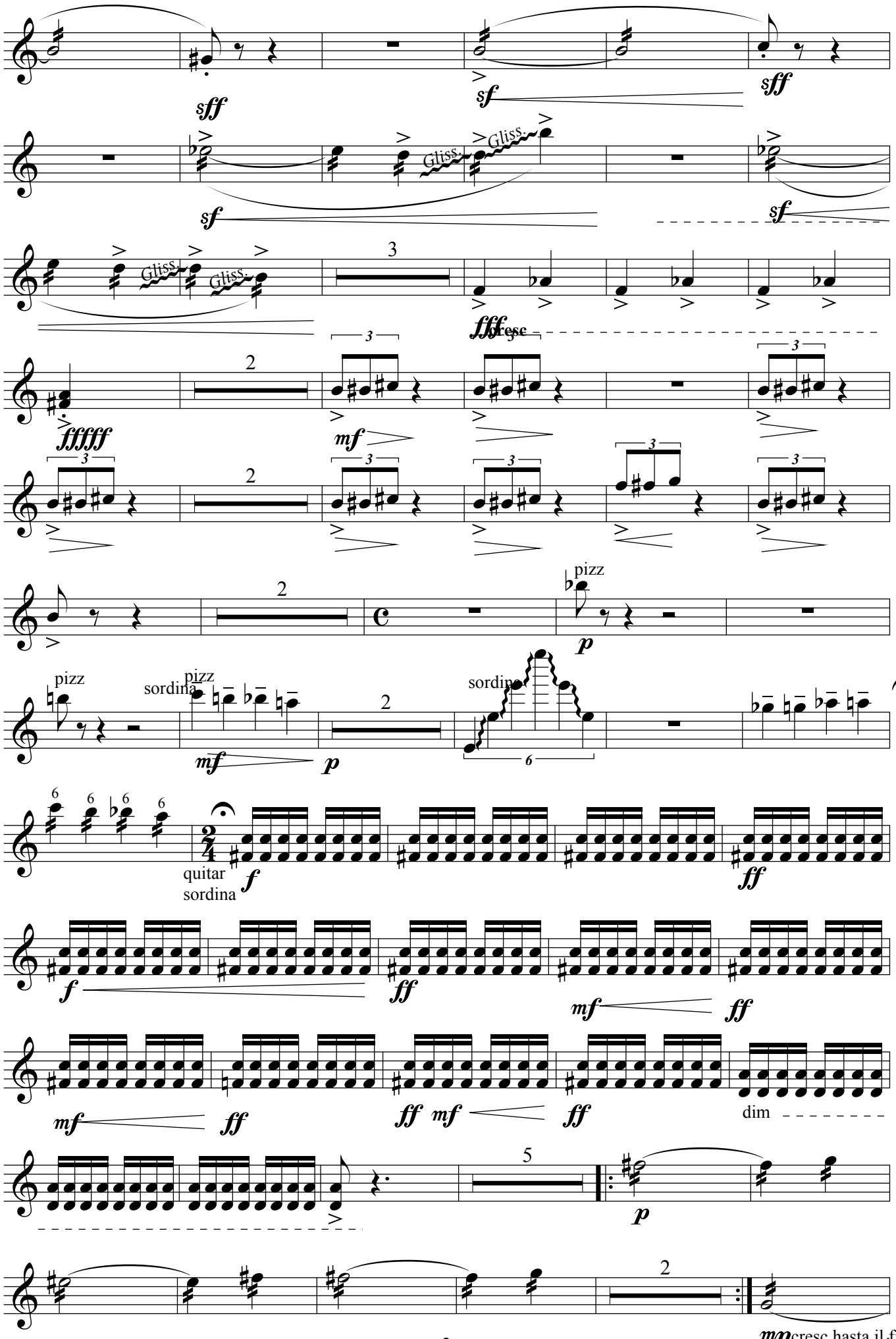
sff
sf
sff
Gliss.
Gliss.
sf
sf
Gliss.
Gliss.
3
fff
cresc
fffff
2
mf
2
2
pizz
p
pizz
sordina
pizz
mf
p
2
sordina
6
6
6
6
6
quitar
sordina
f
ff
f
ff
mf
ff
mf
ff
ff
mf
ff
dim
5
p
2
mp cresc hasta il fine

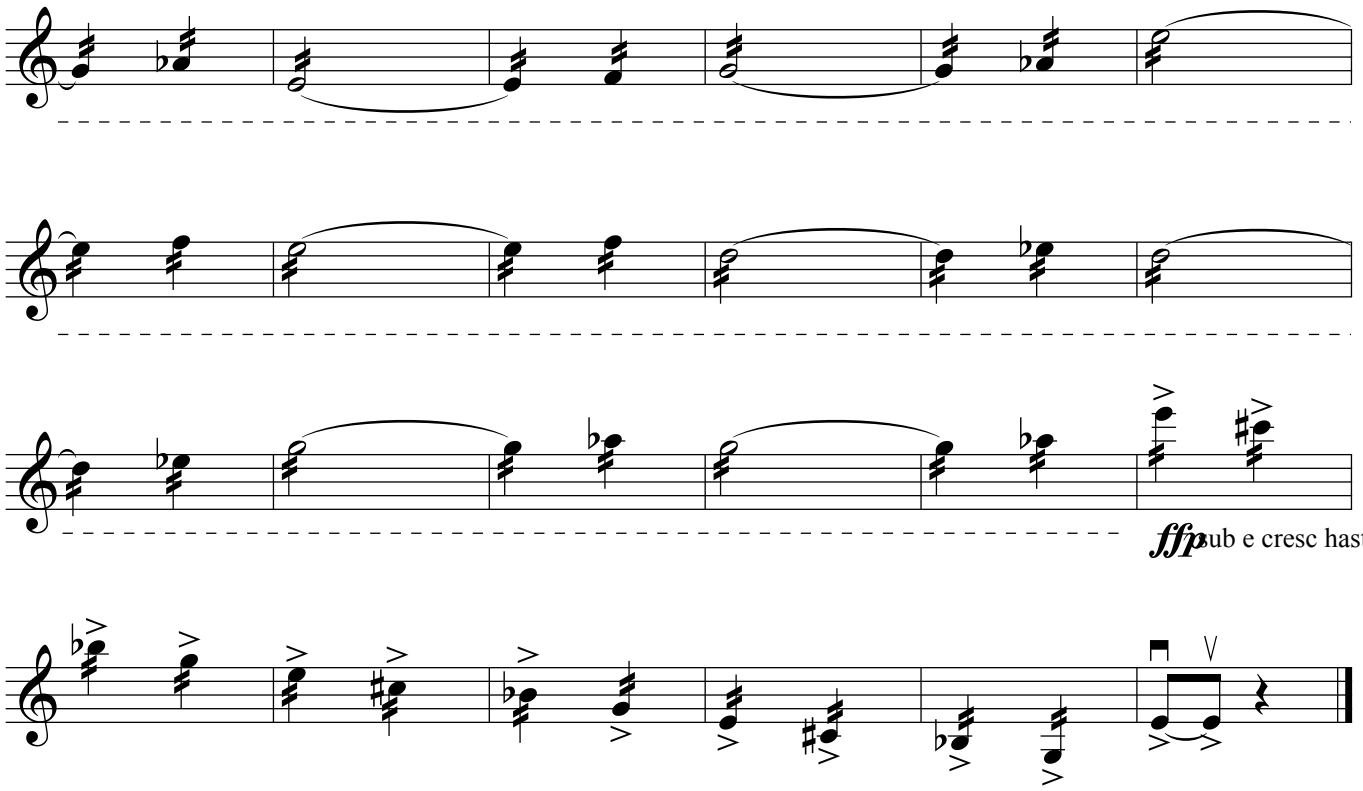
fffpub e cresc hasta el fin

Dedicada a Cristian Florea

Gernika, 26/4/1937

Op. 4f para acordeón y cuarteto de cuerda, 2 - 2 - 2003
(Original para acordeón solo op. 4a: 7 - 6 - 1994)

viola part

Gorka Hermosa
(1976 -)

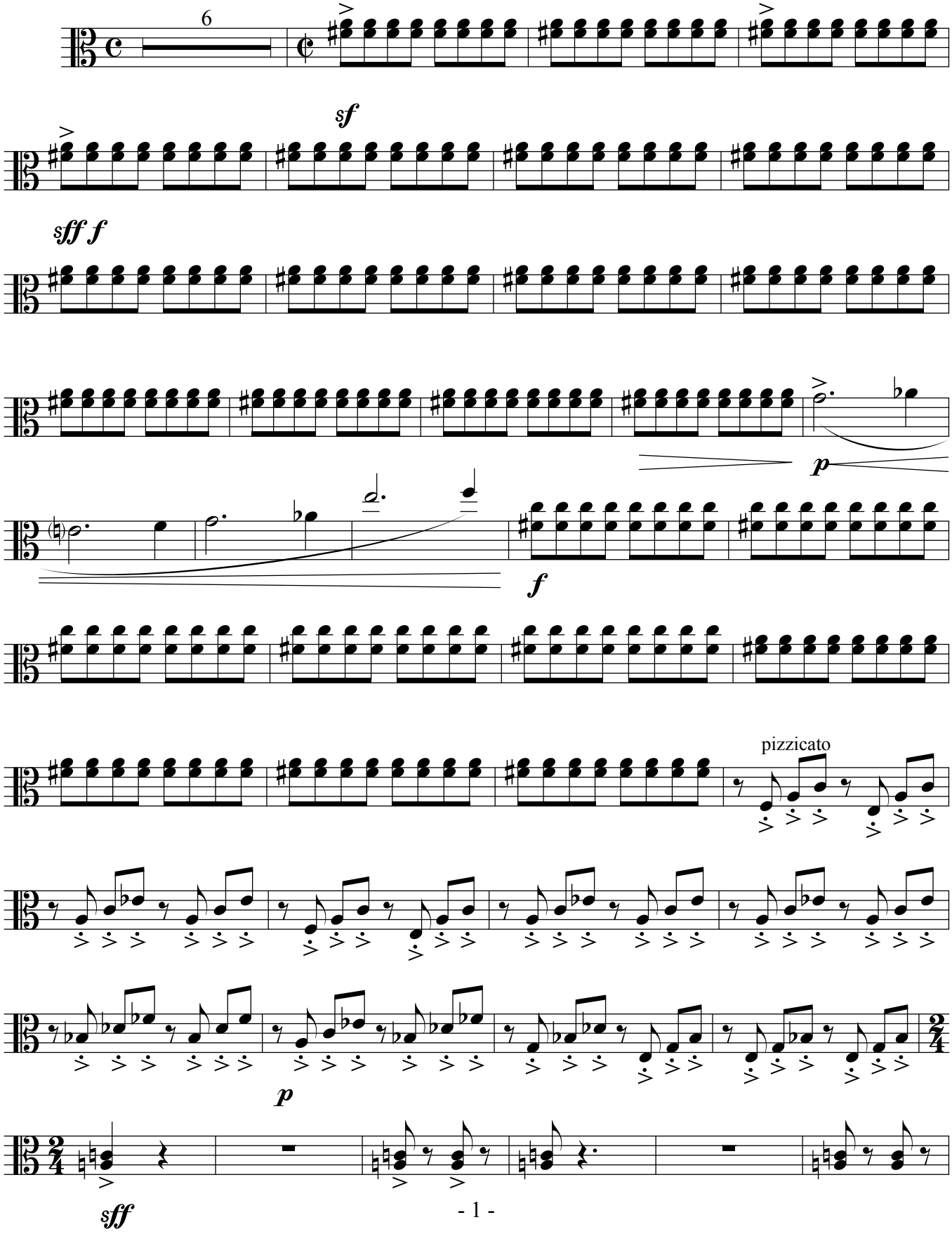

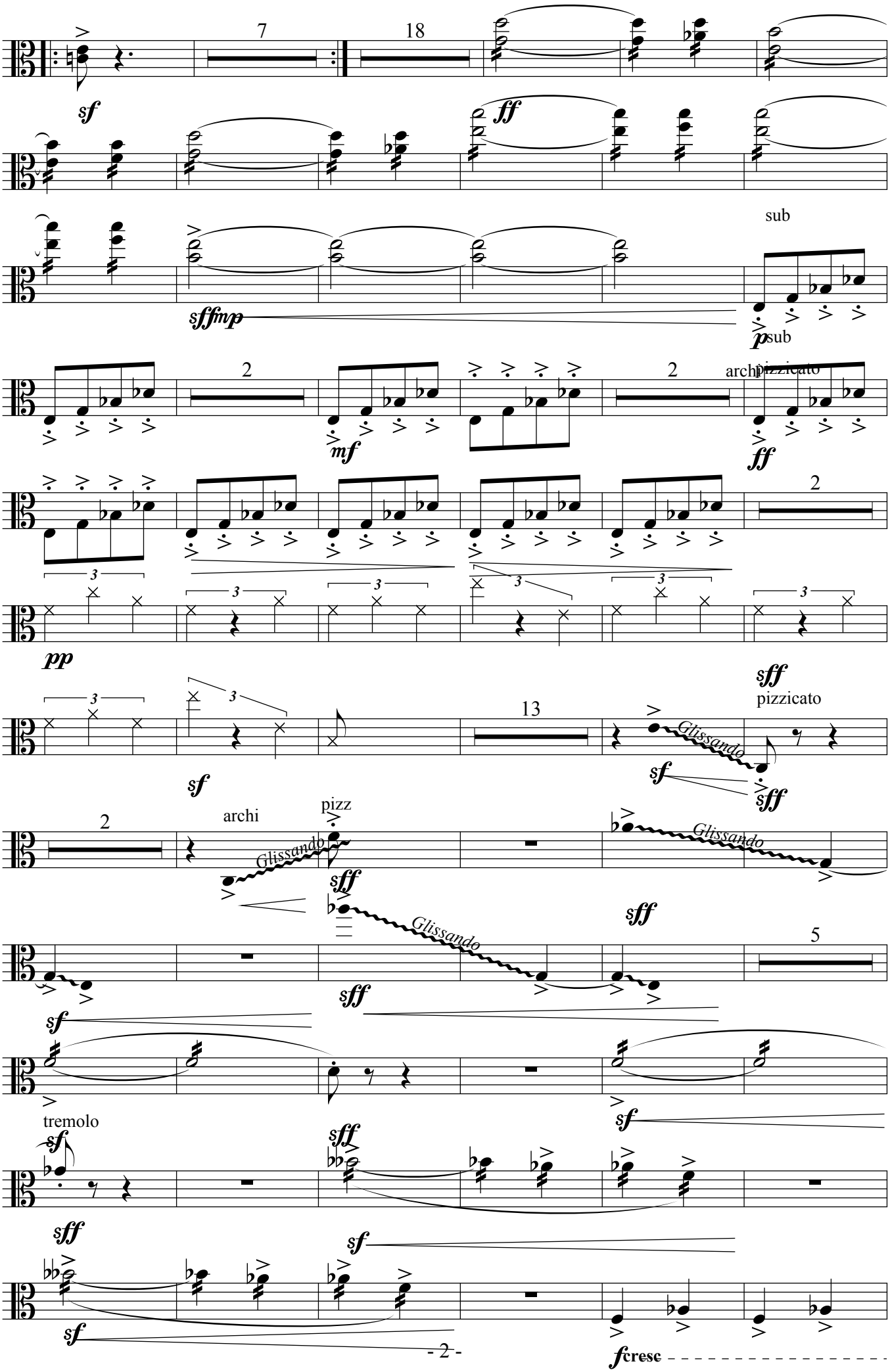
7
18
sf
ff
sub
sffffmp
p
sub
2
2
archi
pizzicato
mf
ff
2
3
pp
sff
pizzicato
13
Glissando
sf
sff
2
archi
pizz
Glissando
Glissando
sff
sff
5
sf
sff
tremolo
sf
sff
sf
sf
sf
fcresc
- 2 -

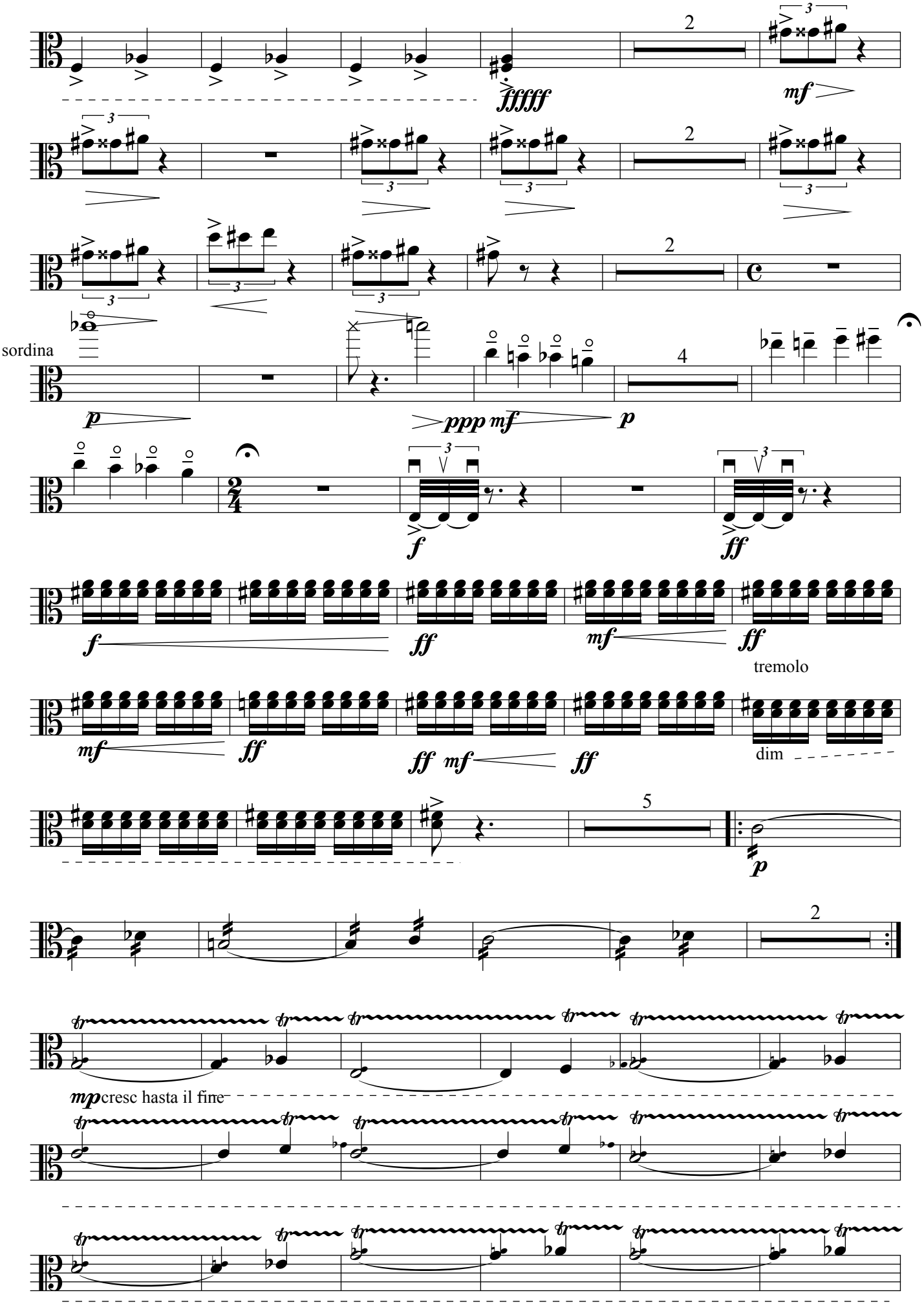
2
fffff
mf
2
2
sordina
4
p
ppp mf
p
f
ff
f
ff
mf
ff
tremolo
mf
ff
ff mf
ff
dim
5
p
2
mp cresc hasta il fine

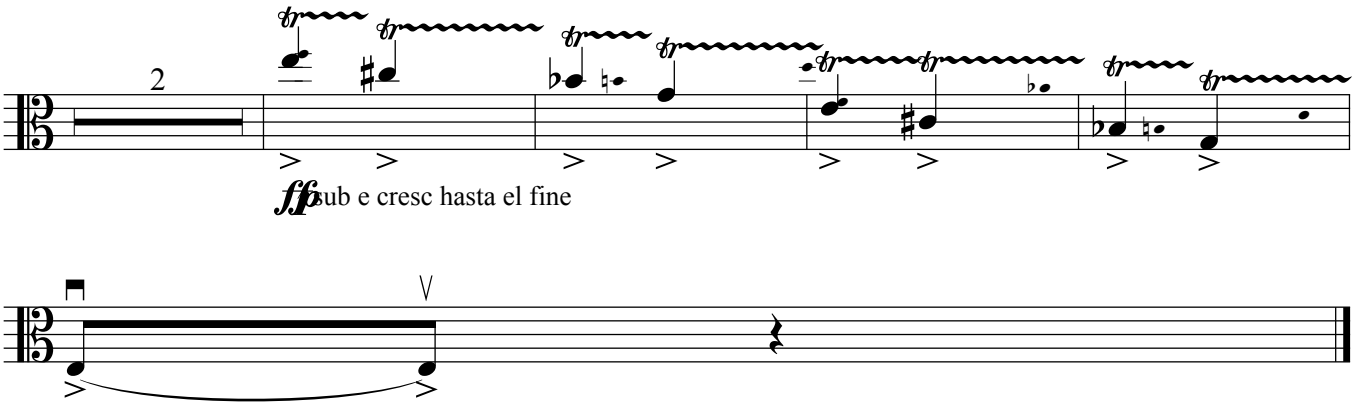
2
fff sub e cresc hasta el fine

Dedicada a Cristian Florea

Gernika, 26/4/1937

Op. 4f para acordeón y cuarteto de cuerda, 2 - 2 - 2003
(Original para acordeón solo op. 4a: 7 - 6 - 1994)

Gorka Hermosa
(1976 -)

Cello part

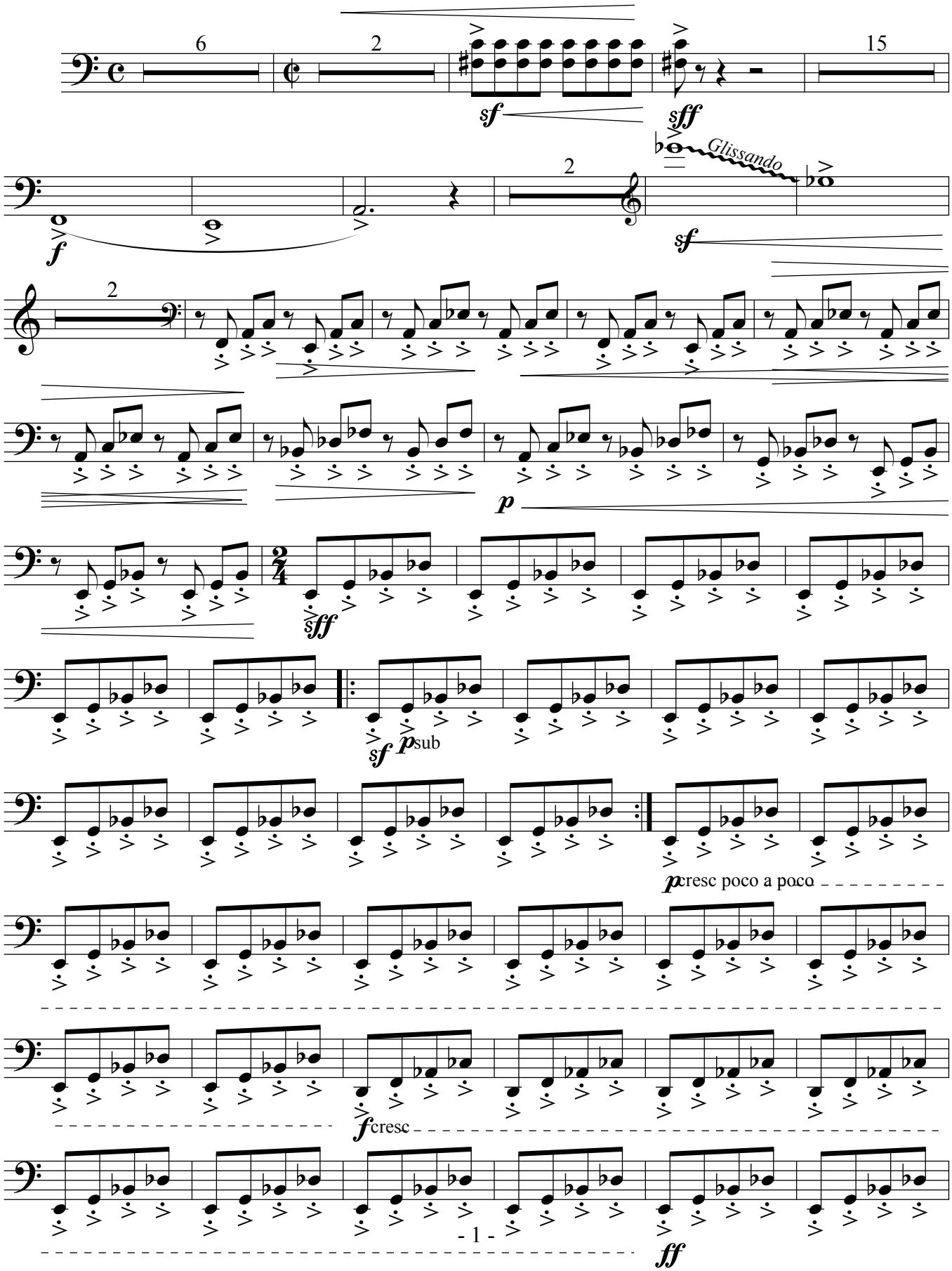

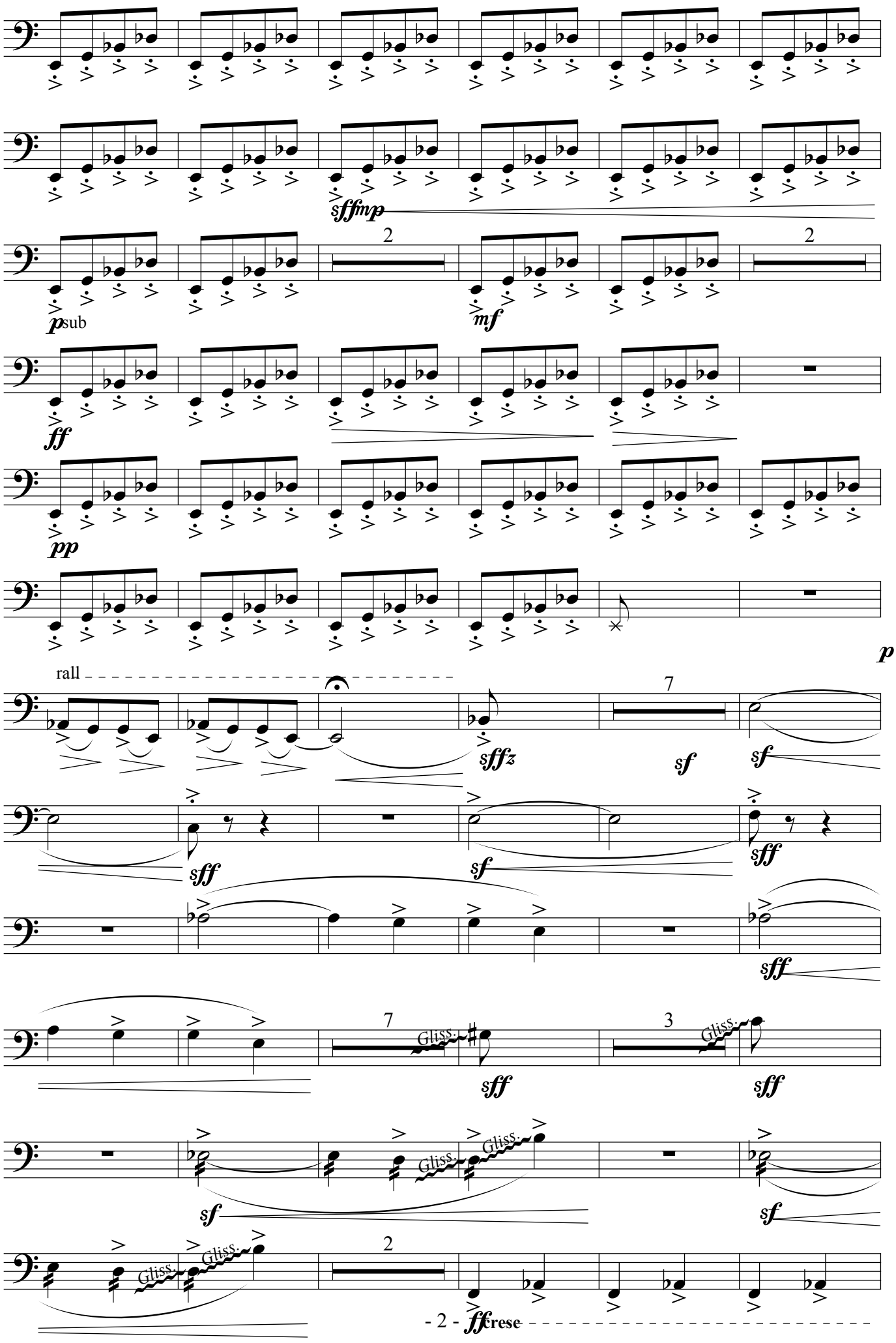
sffmp
2
psub
mf
2
ff
pp
p
rall
7
sffz
sf
sf
sff
sf
sff
sff
7
Gliss.
sff
3
Gliss.
sff
sf
Gliss.
Gliss.
sf
2
Gliss.
Gliss.
ffrese

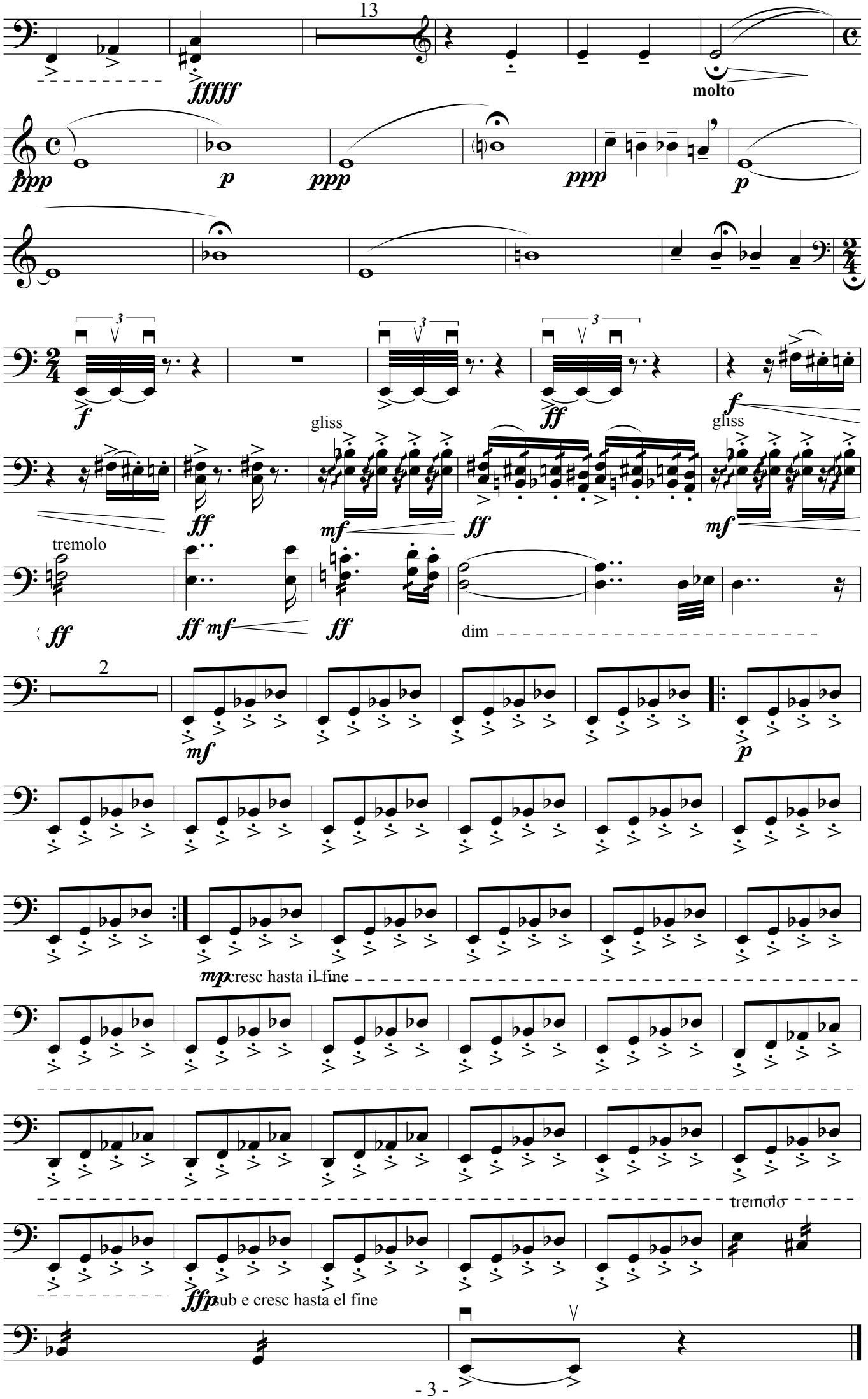
fffff
molto
ppp
p
ppp
ppp
p
3
f
ff
f
gliss
gliss
ff
mf
ff
mf
tremolo
ff
ff mf
ff
dim
2
mf
p
mp cresc hasta il fine
tremolo
ffp sub e cresc hasta el fine